IF YOU
Read the Want Ads.
Every day you will pay fewer "didn't know-about-it" penalties.

HEARST'S
BOSTON AMERICAN
THE TWENTIETH CENTURY NEWSPAPER

WEATHER FORECAST. Fair and Colder Wednesday.

SPORTING Edition

VOL. 3—No. 249. 10 PAGES. BOSTON, TUESDAY, NOVEMBER 27, 1906.

Copyright, 1906, by the New England Newspaper Publishing Company.

10 PAGES. PRICE ONE CENT

STRUGGLE IN BOAT SHOWN IN GILLETTE TRIAL

"BILLY" BROWN FOUGHT FOR HER LIFE

SUGAR TRUST FINED $18,000 FOR REBATING

COMPANY GIVEN SIXTY DAYS IN WHICH TO PREPARE ITS APPEAL PAPERS.

By Boston American Leased Wire.

NEW YORK, Nov. 27.—Judge Hough, in the United States Circuit Court, to-day, passed sentence on the American Sugar Refining Company for the acceptance of $26,000 rebates from the New York Central Railroad Company.

The sugar company was fined $18,000, and the court gave the company sixty days in which to prepare its papers on appeal.

The conviction was the result of evidence originally furnished by William R. Hearst.

FIRE DESTROYS Y. M. C. A. BLOCK

NEW BRITAIN, Ct., Nov. 27.—Fire that did $100,000 damage to-day, destroyed the handsome Y. M. C. A. building and spread to several other buildings in the neighborhood.

The fire started in the rear of the Y. M. C. A. building and spread with great rapidity, a general alarm being sounded a few moments after it was discovered.

GEN. MARION DEAD FROM PNEUMONIA

Brigadier-General Otis H. Marion, Surgeon-General on the staff of ex-Governor John L. Bates, died to-day at his home, No. 22 Harvard street, Allston, from pneumonia. He was fifty-nine years old and leaves a widow, a daughter and two sons.

General Marion was born in Burlington, descendant of a military family. He was graduated from Dartmouth in 1875, and from Harvard Medical School in 1876.

In 1883 he joined the First Regiment, M. V. M., and remained with it fourteen years. Then he went with General Mathews as medical director to the First Brigade. He became surgeon-major of the Sixth, started for Porto Rico, but was invalided home from Washington. In 1904 he was made surgeon-general on Governor Bates's staff. He introduced the "first aid to the injured" system into the militia, also physical training and athletics. He was a crack rifle shot. He was an inspector of schools for the Board of Health and was considered an authority on ventilation and sanitation.

Socially, he was prominent. He was a Mason of high degree and an Odd Fellow, a member of the University, Algonquin and Dartmouth Clubs, and of numerous military organizations.

The Piano and Organ Column

Of the AMERICAN shows more advertising lines in a month that are run under the same classification in any New England newspaper. A visit to the advertiser discloses the reason. One of them said he received more replies from his ad. in the AMERICAN than from all other papers in which he advertised combined.

If you want to sell your piano send your ad. to the AMERICAN, 80 Summer St., and sell it quick.

ELKS TO HONOR DEAD MEMBERS

The annual memorial services of Boston Lodge, No. 10, Benevolent and Protective Order of Elks, will be held next Sunday afternoon at 2:15 o'clock in the Colonial Theatre. The "lodge of sorrows" of Boston Lodge is always attended by very impressive exercises, and the attendance of Elks and their friends is large.

Mayor Acts on 8-Hour Law Violations; SUSPENDS INSPECTORS

Report of Aldermanic Committee Finds Several Contractors Are Guilty.

Mayor Fitzgerald to-day ordered the suspension of several inspectors in the sewer and street departments as a result of the report of the aldermanic investigating committee that the eight-hour law was being violated by the contractors on the extension of the Stony Brook sewer and on the Columbian avenue asphalting job.

Superintendent Leahy of the sewer department and Superintendent of Streets Doyle were ordered to investigate, and if conditions were found as the committee reported, immediately to suspend the inspectors charged with the duty of seeing that the provisions of the contracts are carried out.

Babson Instructed to Act.

The report of the special aldermanic committee presented to the Board of Aldermen yesterday, and showing violations of the eight-hour law on the part of six contractors doing work for the city, was turned over to Corporation Counsel Thomas M. Babson to-day with instructions to prosecute the violators of the law.

Mayor Fitzgerald was also furnished with a copy of the report, he having the power to annul the contracts for violations of their provisions. Further copies of the report were furnished to Superintendent of Streets James H. Doyle and Superintendent of Sewers John J. Leahy, in whose departments the violations exist. It is contended by Alderman Frank J. Linehan, who offered the order for criminal prosecutions, that the officials in these departments whose duty it is to see the law is carried out are criminally responsible.

Men Accused of Guilt.

The contractors charged by Aldermen Kneeland, Bangs and Cauley, the special investigating committee, with violating the law are James D. Fallon, Timothy J. O'Connell and the Metropolitan Contracting Company, all on the Stony Brook sewer extension, and the Boston Asphalt Company, the Barbour Asphalt Company, and Philip Doherty, doing work under the Barbour Asphalt Company under a sub-contract all on the Columbian avenue paving job.

The Boston Asphalt Company of New York, of which Josiah Quincy of Boston is the local representative, the committee found to be the worst offender, as the men employed by it informed the committee that they were obliged to work ten hours a day although the foreman in charge said that eight hours was considered a day's work on the job. The Columbian avenue job, which is a $250,000 contract, is being done by the Barbour and Boston Asphalt Companies at their own prices. It having been divided up between them without competition.

$19,953 SAVING IN PURCHASE BY TOWN

By a decree handed down in the Supreme Court to-day the town of Tisbury saved $19,953 as the result of the town having acquired the property of the Vineyard Haven Water Company. The original price of $45,047 is cut down to that extent.

FIND 2 UNCONSCIOUS; MYSTERY IN POISONING

SOUTH BOSTON WOMAN SENT TO HOSPITAL, AND HUSBAND FOLLOWS.

Mrs. Mary E. Payne of No. 272 West Third street, South Boston, was found unconscious at her home early to-day suffering from either morphine or opium poisoning, and is at the City Hospital in a critical condition.

At the same time her husband, Edward Payne, was also found to be overcome. He recovered and hastily went to the hospital where he saw his wife.

An hour after his return he was found by Mr. and Mrs. Thomas Dow, parents of Mrs. Payne, with whom the younger couple lived, unconscious in his room. Physicians were hastily sent for and Mr. Dow told a BOSTON AMERICAN reporter that he thought Payne would also have to go to the hospital for treatment.

Mystery surrounds the affair. A bottle which it is believed contained some sort of drug has been sent to the City Hospital.

Mrs. Dow said to a BOSTON AMERICAN reporter:

"When my daughter and her husband did not come down at the usual hour today my husband and I went to their room. We found my daughter breathing heavily and she could not be aroused. We sent at once for Dr. Dole, who called in Dr. Bland. They decided that she should go to the hospital.

"We could not get the slightest word from her. Mr. Payne also seemed unable to tell what had happened. After my daughter had been gone for some time we found that he also had been again overcome and sent out for a doctor.

"It is a mystery to us. We don't know what to make of it."

Payne was the daughter's second husband. She married him about six years ago after the death of her first husband, whose name was Sweeney. Mrs. Payne has one boy, about ten years old, by her first husband.

Efforts are being made by the police of the Broadway station to ascertain what happened to the husband and wife.

At the City Hospital it is said that Mrs. Payne is dangerously ill and has not regained consciousness.

FENWAY GRAFT UNDER MORAN'S PROBE TO-DAY

CONTRACTORS NAWN AND GRAHAM AND EXPERT ENGINEER IN CONFERENCE.

Fenway contractors Harry P. Nawn and John B. Graham, and sewer and city engineer expert, Harrison P. Eddy of Worcester, were closeted with District Attorney John B. Moran to-day for several hours in connection with the district attorney's investigation of alleged graft in the Fenway improvement. Mr. Moran refused to make any statement to the newspaper reporters regarding the matter under discussion.

Contractor Graham has been under the Moran probe before in this investigation. The experience to-day was the first for exercise.

Nawn and Eddy. The latter acted as an expert for French when he investigated the Fenway matter for Acting Mayor Wheildon last year.

Mr. Nawn went into the district attorney's office like a man that was not looking forward to a pleasant experience. It was in Ward 21, of which Nawn is the Boston Equitable Democratic organization leader, that Mr. Moran was terribly knifed in the recent elections. Mr. Nawn will be called upon to explain the expenditure of Fenway funds, of which United States District Attorney Asa P. French has declared there was a great many, on the particular portion of the work which he contracted to

Prosecution in Gillette Trial Seeks to Show Desperate Struggle in Boat — Accused Youth May Enact Tragedy in River to Demonstrate Contention of the Defence.

HERKIMER, N. Y., Nov. 27.—That Grace (Billy) Brown fought strenuously for her life and that she was brutally beaten to death is the substance of the testimony offered by the prosecution in the trial of Chester Gillette, her sweetheart, accused of her murder.

On the other hand, the Gillette defence proposes that the young man shall go in the boat upon the waters of the Mohawk River, near here, and illustrate how the girl came to her death without criminal participation on his part.

With the purpose of demonstrating the manner of Grace Brown's death in the boat, defendant's counsel may ask the court to adjourn to the river bank, and there, in the presence of the jury, permit Gillette in the floating boat to show how the skiff was overturned while he was trying to prevent the girl from taking her life in Big Moose Lake.

TO ENACT THE TRAGEDY.

Should Judge Devendorf accede to this request, Gillette will be taken to the Mohawk River heavily manacled to deputies and guarded by the local police, to prevent any attempt on the prisoner's life. A suitable spot on the river selected for the grim death scene, the jury with court and counsel will range along the bank.

Gillette, with a young lad weighing no more than the frail little victim, will take positions in the boat, and within a short distance from the shore Gillette will show how the tragedy occurred.

It has been the contention of the State that the rowboat was practically uncapsizable, and capable of carrying a load weight of 1,000 pounds. In case the jury is not allowed personally to make the demonstration in a floating boat, for fear he might take the opportunity to do away with himself in the waters of the river, a man of Gillette's size and a boy of Miss Brown's weight may be selected to play the parts in the boat under direction of Gillette stationed on the river bank.

MORE DAMAGING EVIDENCE.

Damaging evidence against Gillette was heard to-day when medical experts testified to various physical conditions which proclosed the supposition that Grace Brown died from drowning. Mrs. Brown, mother of the dead girl, and her daughters sat in the court room while this testimony was being taken.

Counsel for defence made vigorous objections to the placing in evidence of a certain exhibit.

"I propose to try this case my own way," said District Attorney Ward. "I have the right to go into this dead girl's grave and bring her body here if I desire."

Judge Devendorf allowed the exhibit to go into evidence.

Dr. Douglass, testifying on the question of whether the girl was drowned, said that when the girl was taken from the water her hands and nails were clean. In case of drowning, he said, the hands and nails of the persons were invariably filled with mud and sand. Dr. Douglass said the girl's liver was not congested, which is the condition in drowning cases. The girl was not waterlogged and the clothes was closely examined Dr. Douglass. When persons are drowned, he told the jury, the lungs are waterlogged and the glottis open. Dr. Douglass described other physical conditions in the dead girl which precluded the supposition that the girl had met her life by drowning. Dr. Douglass's cross-examination was of great length.

The prosecution will make determined by practical experiment whether the rowboat was capsizable.

WILL DECIDE YOUTH'S FATE.

The crucial testimony in Gillette's case has come, testimony which will decide the fate of the young man alleged to have ruthlessly slain the girl to whom he had promised all things that a woman holds dear—love, protection and the sanctity of life.

That testimony was begun yesterday when Dr. A. E. Douglas of Little Falls was called to the stand and told in what condition he examined with Drs. Edward H. Douglas, Kingsley and Beardsley found the body of Grace Brown after it had been taken from the water and brought before them for an autopsy.

The most important point elicited from Dr. A. E. Douglas was that Grace Brown's body showed injuries of a character that could not have come to her after life had vanished as a result of drowning, but when Dr. Edward Douglas was called to the stand the same physicians testified that brought out that Grace Brown would from all appearances have died from blows dealt before entering the lake.

The witness declared that these blows could have come from the sharp edge or sway of a paddle or oar used as a bludgeon.

Continued on Page 3, Column 1.

WHITE ARMED FOR DUEL WITH THAW WHEN KILLED

Missing Witness, Found in Connecticut, Clears Up Some Features of Mystery and Tells of Dead Man's Conduct on Night of Tragedy.

By Boston American Leased Wire.

NEW YORK, Nov. 27.—Harry K. Thaw planned to fight a pistol duel with Stanford White on the night of the Madison Square Garden roof tragedy, it was learned today, but for some reason as yet unexplained the plan fell through and Thaw killed the architect as he sat at his table.

Mr. Lawrence admitted that he was a friend of Clifford W. Hartridge, counsel for Thaw.

Lawyer Hartridge served notice on District Attorney Jerome of an application to be made before Justice Greenbaum on Friday for the appointment of commissioners to take the testimony of Truxton Beale of Berkeley, Calif., and Thomas McCulch of Chicago.

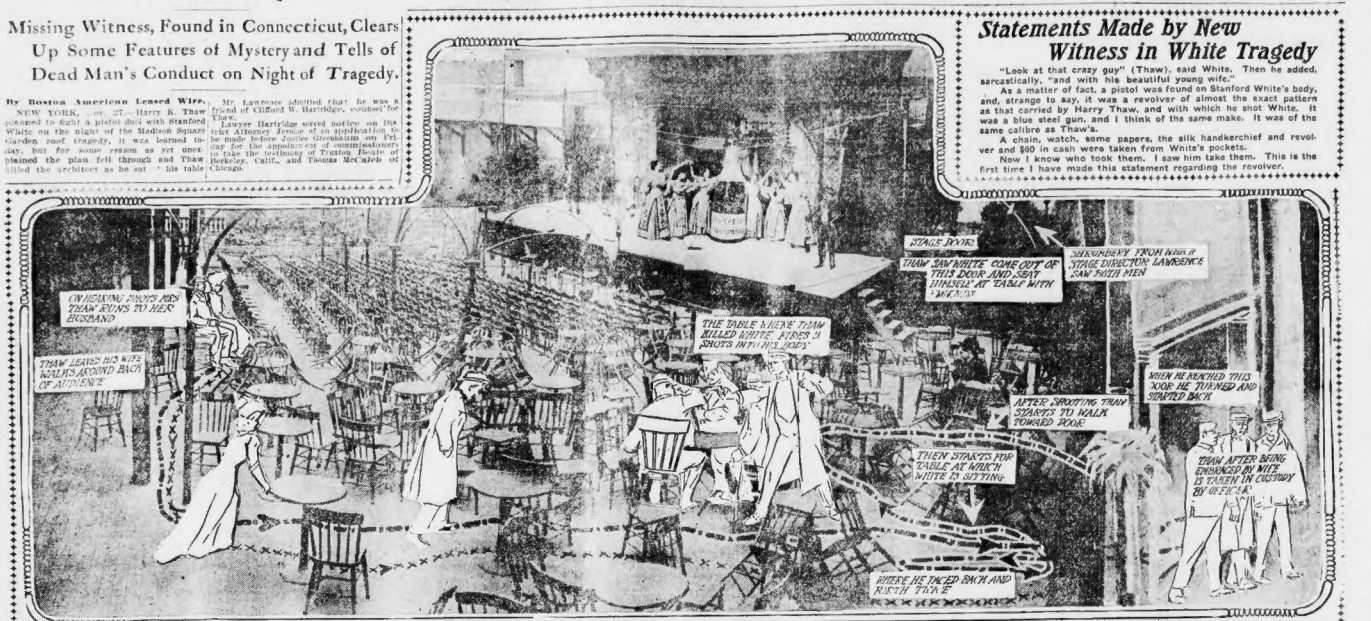
STAGE DOOR
THAW SAW WHITE COME OUT OF THIS DOOR AND SEAT HIMSELF AT TABLE WITH WOMAN
SHOWBERRY FROM INSIDE STAGE DIRECTION LAWRENCE SAW BOTH MEN
ON HEARING SHOTS MEN THAW RUNS TO HER HUSBAND
THE TABLE WHERE THAW KILLED WHITE. FIRED 3 SHOTS INTO HIS BODY
THAW LEAVES HIS WIFE, WALKS AROUND BACK OF AUDIENCE
WHEN HE REACHED THIS DOOR HE TURNED AND STARTED BACK
AFTER SHOOTING THAW HESITATES AT DOOR, TURNED BACK
THEN STARTS FOR TABLE AT WHICH WHITE IS SITTING
WHERE HE FACED BACK AND FORTH THREE
THAW AFTER BEING EMBRACED BY WIFE IS TAKEN IN CUSTODY BY OFFICERS

"PHOTO BY DUFF"

DIAGRAM OF SCENE OF WHITE'S SHOOTING, MADE IMMEDIATELY AFTER TRAGEDY

Statements Made by New Witness in White Tragedy

"Look at that crazy guy" (Thaw), said White. Then he added, sarcastically, "and with his beautiful young wife."

As a matter of fact, a pistol was found on Stanford White's body, and, strange to say, it was a revolver of almost the exact pattern as that carried by Harry Thaw, and with which he shot White. It was a blue steel gun, and I think of the same make. It was of the same calibre as Thaw's.

A chain, watch, some papers, the silk handkerchief and revolver and $60 in cash were taken from White's pockets.

Now I know who took them. I saw him take them. This is the first time I have made this statement regarding the revolver.

in the little Summer theatre.

The plan for the duel had even gone so far as the securing of the weapons. This is borne out by the fact, learned for the first time to-day, that there was taken from White's hip pocket after his death a revolver of the same make, pattern and calibre as that with which Thaw shot him.

Missing Witness Found.

These facts become known as a result of the discovery to-day in New Britain, Ct., of Lionel Lawrence, who was the manager of "Mr. Champagne," the operetta played on the Madison Square roof the night White was shot and killed.

Mr. Lawrence is the missing witness for whom both the district attorney's office and the lawyers for the defence are said to be seeking. He gave a complete story of the happenings on the fireproof roof on the fatal night to a BOSTON AMERICAN correspondent to-day.

The manager said that he had not gone to New Britain to evade subpoena servers, but to obtain a job, which he needed badly. He is manager of Keeley's Theatre, a vaudeville house in New Britain, and is living in a five-room flat there with his wife.

Mr. Lawrence then recalled that White went behind the scenes in the Intermission. He had known White several years and was friendly with him. There was a large water cooler standing to the right of the stage and White remarked:

"What have you got in the cooler to-night?"

"I told him ice water," continued Mr. Lawrence. "He said: 'That won't do for the girls. Fill it up with lemonade and charge it to me.'

"The manager of the cafe had asked me to make the intermissions good and long, so we could sell plenty of liquor, and I did.

"White and I stood together at the only entrance that looked out on the garden. Harry Thaw and his wife entered from the rear. White and I saw them at the same time, and he called their attention to them.

"'Look at that crazy guy with a straw hat and an overcoat on a night like this,' he said, and then after a pause he added, very sarcastically, 'and with his beautiful young wife.' I knew of White's previous row with the Thaws, and I turned to him and asked:

"Are You Looking For Trouble?"

"'What is the matter with you? Are you looking for trouble? Before he had a chance to answer, his interest was attracted by Maud Fulton, a little girl of the chorus, who happened to be in front of where she went by and said, 'Hello, Maudie.'

"'Lawrence, you promised to introduce me to Maud,' said White.

"I told him to wait until the show was over, as it was the first night. Nothing more was said about Thaw.

"If I am the missing witness referred to in the newspapers I would like to say this:

"I did not come to New Britain to evade service of a subpoena. I am not looking for notoriety, and if possible I would like to keep out of the Thaw case altogether.

"I have known Evelyn Nesbit Thaw many years. In fact, she was in my company. I gave her a position in Judge Scott's office, soon after the shooting, that if at any time I could be of service to her I would be very glad to come forward.

"I can easily understand why the idea got about as to the pistol story, and there is one man I will hold responsible for it.

"As a matter of fact, a pistol was found on Stanford White's body, and, strange to say, it was a revolver of almost the exact pattern as that carried by Harry Thaw, and with which he shot White. It was a blue steel gun, and I think of the same make. It was of the same calibre as Thaw's.

"This revolver was taken from Stanford White's right hip pocket, in which also was a silk handkerchief.

Every effort was made to get Mr. Lawrence to say who took this revolver, but he positively refused to divulge his name.

"I will tell you all I know," continued Mr. Lawrence continued. I noticed Mr. White's clothes particularly. He wore evening clothes and a tuxedo coat. Every detail is vividly impressed upon my mind.

"One thing I noticed was that the tuxedo had a breast pocket, which is unusual for a tuxedo, by the style. It also had a buttonhole, from which dangled a chain of peculiar make. Geo. W. Lederer has one just like it.

"The chain, watch, some papers, the silk handkerchief and revolver and $60 in cash were taken from White's pockets.

Knows Who Took Them.

"Now I know who took them. I saw him take them. This is the first time I have made this statement regarding the revolver.

"While I was at the coroner's inquest I was questioned by the coroner, by Assistant District Attorney Garvan and by Judge Hoyt. I simply answered their questions. They did not ask me about the revolver and I did not feel called upon to volunteer anything. I am not an unwilling witness and I do not care to be classed as a willing one. I came here to do business and have made no secret of my whereabouts. My New York address is No. 825 West Forty-second street.

DEVELOP PLAN FOR PROBE OF CITY FINANCES

Republican politicians are proceeding with their plan to have an investigation which will show up any grafting there may be at City Hall. The proposition is to find out if the money paid into the city treasury is being stolen or misused.

The Legislature may be asked to appoint a "Lexow" committee to delve into public records and put officials and contractors on the rack, or an application may be made to the Supreme Court for authority to undertake the work.

Seek Ways and Means.

Representative Walter A. Webster and President Edward G. Graves of the Republican City Committee conferred last night on the matter. They had been selected to choose from the 360 men entitled to seats in the Republican municipal convention seven men to devise ways and means for the proposed probing into the expenditure of city money. Messrs. Webster and Graves are likely to be two members of the committee of seven when it is appointed. The investigation will not be conducted by this committee. It will be by men appointed by the Legislature or the courts.

It is believed that the Legislature will pass a bill authorizing the investigation and give the probers the widest scope. A Beacon Hill inquiry would be likely to have more latitude than one ordered by a court.

Want Thorough Probe.

When they talked the matter over last night Messrs. Webster and Graves made up a list of men whom they thought best suited to plan the investigation. Whether these men will assume the task is to be decided later. Some wanted time to consider and others are out of town. The names of seven will be published on Monday next.

Representative Webster said:

"Our future plans are for the committee of seven to develop. My suggestion at present is that the public be allowed to know everything that transpires in the investigation as rapidly as it transpires. The trial should be at the bar of public opinion.

"I see that Mayor Fitzgerald states that he favors the investigation, if it is an honest one. I am glad the Mayor is of the same mind as myself, as I certainly advise an investigation that will be earnest, public and non-partisan. The public should feel itself a part of the investigation, and follow it regardless of whose head is hit, Republican or Democrat.

Welcomes Suggestions.

"So long as this is done I personally do not care what plan is followed within the judgment of the committee.

"I feel that the final committee of investigation should be appointed by the State government. We have received many suggestions and tenders of assistance. A better plan than those yet thought out may be offered. If so, we shall welcome it."

TO APPEAL TO COURT TO STOP TILLMAN LECTURE

SENATOR DECLARES HE WILL SPEAK IN CHICAGO "IF THEY DON'T BUTCHER ME."

By Boston American Leased Wire.

CHICAGO, Nov. 27.—A fight in the United States Court to prevent the issuance of an injunction to restrain Senator Benjamin R. Tillman from lecturing on the race issue and the Cuban problem tonight is threatened to-day by the women who are sponsors for the benefit lecture.

Colored men declare that they are ready to ask for the injunction.

Former Judge Mason, representing the women backing the lecture, asserts that the fight will be taken at once into the United States courts.

Both sides were prepared with their briefs. Both sides asked jurists to be prepared for petitions late in the day.

Declares He Will Speak.

Interstate complications, it is said, may be involved in the court fight.

"You bet I'm going to speak in Chicago. That is, if the colored men don't butcher me," said Senator Tillman, before starting from Platteville, Wis., for Chicago at 7:05 p. m. to-day.

He further indicated that there was no likelihood of his converting the symbolic hay wagon into a tuning fork for race harmony by adding:

"This talk of violence to me is all bosh. These blacks are afraid to touch me. I know them too well to be scared by their threats."

Negroes to Guard Tillman.

Six negro detectives were assigned by Chief Collins to guard Tillman during his visit in Chicago. The colored men will protect the Senator from violence arising from discussion of the race problem.

It was reported that Tillman would refuse such protection.

Plans for getting an injunction against Senator Tillman and his sponsors were announced to-day by the Rev. A. J. Carey, pastor of Bethel Methodist Episcopal Church, who asserted that the restraining order would be asked late to-day. On the other hand, Dr. Charles Bentley said that he knew of no plan for a legal fight.

"The petition for the injunction has already been drawn," said the Rev. Mr. Carey, "and we have gone to the extent of interviewing a judge who has given assurance that the request will be granted. We are postponing action until late in the day in order to prevent dissolution of the injunction.

Meantime, in anticipation of such a step, Judge Charles Mason, who is to preside at the meeting to-night, drew up a petition to be filed in the Federal courts the moment the colored men appear in the State courts.

FINED $50 FOR KISSING GIRL

Fifty dollars was the fine imposed to-day on Attorney Francis Harrington of East Boston, with office at No. 48 Tremont street, who was severely scored by Judge Bennett in municipal court yesterday and adjudged guilty of an attack on Miss Carrie L. Keefe of Forest Hills, a public stenographer at No. 15 school street, in attempting to embrace and kiss her. Harrington appealed and was held in $200 for the Superior Court.

BANK MEN TALK ON BRANDEIS PLAN

Savings Bank Commissioner Pierce Jay to-day held a private conference with the treasurers of several Boston banks on the advisability of adopting the suggestion of Attorney Louis Brandeis that savings banks be authorized to issue industrial insurance to their depositors.

The hearing was in executive session. Mr. Brandeis explained his plan, which was afterward discussed at length.

PLAIN CLOTHES MEN NOW SEEK HUB 'CARUSOS'

An extra detail of policemen in plain clothes is patrolling the shopping district to-day to prevent women and girls from being annoyed and even insulted by men.

For the past few weeks Police Superintendent Pierce has been receiving letters from women, many of them representing families of high standing. The complainants say that they are continually annoyed by certain men who seek to scrape acquaintance with them, even going so far as to jostle against them unnecessarily in efforts to attract a woman's attention.

Conditions are particularly aggravated in the territory from Boylston street to Scollay square along Tremont street and Tremont row and in the busy side streets where the shopping contingent gathers in greatest numbers. The afternoon shopping hours and the rush hours before and after matinee and evening theatre performances are the favorite times for these disquieting attentions.

Superintendent Pierce has taken a dozen men from Court square station and about fifteen from Lagrange street for this needed protection of women.

The plain clothes men are instructed to make arrests on the least provocation.

GOT CASH IN NAME OF DR. MANN; JAILED

Found guilty of negotiating a small loan with the sexton of Trinity church by falsely representing himself to be a relative of the rector, Frank W. Hubbard was to-day sentenced by Judge Ventworth in the Municipal Criminal Court, to four months in the House of Correction.

The Rev. Dr. Alexander Mann, rector of Trinity, was in court. He was not called upon to testify.

POLICE BEGIN WAR ON TICKET SPECULATORS

The Boston police to-day declared war on theatre ticket speculators, and with the co-operation of the managers hope to stop the nuisance which is more pronounced this season than ever before. The first victim to load in the police net was James J. O'Neil, a prominent factory politician, who was a candidate for the Board of Aldermen from Ward 21 in the primaries, but was defeated. He is thirty years old. He was found guilty in the Municipal Court to-day and fined $5.

O'Neil was arrested by Patrolman Gibson, in plain clothes, who bought a ticket for "Peter Pan." After buying the ticket near the theatre Patrolman Gibson placed O'Neil under arrest and took him to the Lagrange street police station. He is charged with violating a city ordinance in obstructing the sidewalk.

When searched the police found six tickets for the balcony of the Park Theatre for last night and forty other tickets for other theatres, most of them for Thanksgiving Day performances.

Boston theatres have been greatly troubled by speculators buying up large blocks of seats and selling them at a premium, thus making it difficult for regular patrons to get seats.

Houghton & Dutton Co.

"PHOTO BY PELTON"

NEW ENGLAND'S GREAT CASH HOUSE

Our Underselling Supremacy Is Never Questioned

Wednesday Is Double Stamp Day

At This Store

Our Christmas stocks are complete. Bring in your Legal Stamp books and redeem them in holiday goods. Remember that every filled book counts $2.50 in the purchase of your Christmas presents.

LEGAL NOTICE.

TO THE BUILDING COMMISSIONER, City of Boston—Your appl. Column 15a requests permission to erect and use a gas engine at 41 Emery st., Ward 19.

IT IS HEREBY ORDERED, that ten days' notice be given to the owners of the estates adjoining, which are described in the application to the Commissioner in writing, said petition to be published in the Boston American. BUILDING COMMISSIONER.

FURNITURE.

CASH PAID for furniture, carpets and household goods generally; write or telephone 2753 Oxford. THE CLOUGH CO., 42-44 Eliot st.

HIGHEST cash prices paid for all kinds of carpets and upholstering. Call or S. LEAVITT & CO., 19 Haverhill st.; tel. 1906-2 Rich.

OLD feather beds bought, blocked, dyed; cash paid. AMERICAN FEATHER CO., 17 Fay st., Boston.

PATENTS.

C.S.GOODING MECHANICAL ENGINEER

28 SCHOOL ST., Boston, 100 with other designing machinery, soliciting patents, conducting patent sales, Trade Marks, Designs, Copyrights, for inventors. Draftsmen supplied by the day. Tel. Main 3146.

PATENTS, trademarks, laws, prices and copyrights; send for my free book, "How To Get Them."

PENSIONS and increases for soldiers and their widows. JOSHUA R. H. POTTS, lawyer, 906 9th st., Washington; 60 Dearborn st., Chicago.

THE BALLROOM.

PROF. SLYE, 446 Tremont st., 12 lessons (6 private, 6 class), $5; call evenings, 6 to 9.

Those who take Father John's Medicine advertise its merits for us.

Col. Miles, Washington, D. C., says: "Father John's Medicine saved my life." It is free from chloroform, morphine and alcohol. Cures colds and all bronchial troubles. Guaranteed.

A NEW FEATURE

Ladies' Buffet Lunch Room

48 Winter Street

Best of food—Well and tastily prepared at low prices. Get quick service by Luncheon "Buffet Style."

Try it: You will like it.

The D. S. McDONALD CO.

Special Sale

INCANDESCENT GAS LAMPS 25 39c 100 59c

Two Good Mantles for 25c

Nickel Burner Airlight Burner

New England Lighting Company

Cor. Franklin and Congress Streets

BOSTON, MASS.

It Infuses a Rich, Brown Liquor Clear and without cloud or sediment

"SALADA"

CEYLON AND INDIA TEA

Packed only in Sealed Lead Packages, which preserve its many excellent qualities.

30c, 40c, 50c, 60c and 70c per lb. At all Grocers'.

COULD NOT REST NIGHT OR DAY

With Irritating Skin Humor—Whole Body Affected—Scalp Itched All the Time and Hair Began to Fall Out—Wonderful Result From

APPLICATION OF CUTICURA REMEDIES

"I am never without Cuticura Soap and Cuticura Ointment since I tried them last summer. About the latter part of July my whole body began to itch. I did not take much notice of it at first, but it began to get worse all the time, and then I began to get uneasy and tried all kinds of baths and other remedies that were recommended for skin humors; but I became worse all the time. My hair began to fall out and my scalp itched all the time. Especially at night, just as soon as I would get in bed and get warm, my whole body would begin to itch and my finger nails would keep it irritated, and it was not long before I could not rest night or day. A friend asked me to try the Cuticura Remedies, and I did, and the first application helped me wonderfully. For about four weeks I would take a hot bath every night and then apply the Cuticura Ointment to my whole body, and I kept getting better, and by the time I used four boxes of Cuticura I was entirely cured, and my hair stopped falling out, but I continue to use the Cuticura on my scalp. I keeps all dandruff out and scalp is always clean. I always use Cuticura Ointment on my face after shaving, and have found nothing to equal it. I will never be without it." (Signed) D. E. Blankenship, 319 E. Ray St., Indianapolis, Ind.

Oct. 27, 1905.

RECOMMENDED TO ALL MOTHERS

"I have used Cuticura Ointment for chafing of infants, and as they grew older all skin diseases were given treatment with that and the Cuticura Soap. I never found it necessary to call a doctor, as these Remedies are a sure cure, if used as directed. I am glad to recommend them to all mothers." Sincerely yours, Mrs. F. A. Kennard, June 21, 1905. St. Paul Park, Minn.

Cuticura Soap, Ointment, and Pills are sold throughout the world. Potter Drug & Chem. Corp., Sole Props., Boston. "How to Cure for the Baby," free.

W. P. B. BROOKS & CO.

Offers a Square Deal To Settle a Square Meal

TRY ONE OF OUR

MORRIS CHAIRS

3.98
5.98
7.49
9.99
11.50
12.50

SOMETHING DOING IN

FURNITURE, RUGS, RANGES

Demonstration of Edison and Columbia Phonographs.

71 YEARS IN BUSINESS | 149 HANOVER. | Open Sat. Eve. | COURT TO HOWARD

GILLETTE, IN MURDER TRIAL, TO ENACT BOAT TRAGEDY

Counsel for Alleged Slayer of Grace Brown to Ask for Demonstration on River.

More Evidence Damaging to the Defence Introduced at Herkimer To-day.

Continued From First Page.

"Was there a swelling, you say?"

"Yes, about the head, a contusion, and upon the face."

"Is effusion ever found about injuries received after death?"

"No, never."

The physician said the blood vessels from questions asked by Gillette's lawyer. It is believed that they will try to prove that the girl in drowning rose to the surface three times and each time

Mrs. P. C. Carey, of East Orange, N. J., who testified that she heard Grace Brown's death cries ringing across the water.

A photograph of Grace Brown, hitherto unpublished, and which was taken only a few days before she met death on Big Moose Lake.

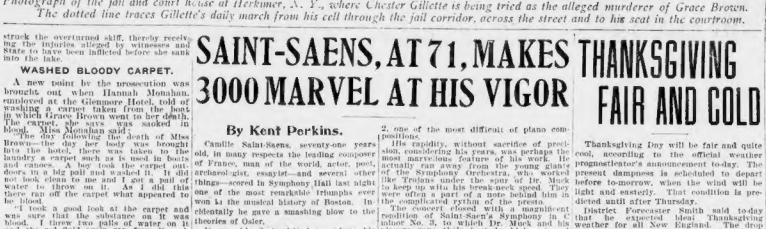

Photograph of the jail and court house at Herkimer, N. Y., where Chester Gillette is being tried as the alleged murderer of Grace Brown. The dotted line traces Gillette's daily march from his cell through the jail corridor, across the street and to his seat in the courtroom.

struck the overturned skiff, thereby receiving the injuries alleged by witnesses and State to have been inflicted before she sank into the lake.

WASHED BLOODY CARPET.

A new point by the prosecution was brought out when Hannah Monahan, employed at the Glenmore Hotel, told of washing a carpet taken from the boat in which Grace Brown went to her death. The carpet, she says, was soaked in blood. Mrs. Monahan said the cloth of Miss Brown—the day her body was brought into the hotel, there was taken to the laundry a carpet such as is used in boats and canoes. A boy took the carpet outdoors in a big pail and washed it. It did not look clean to me and I got a pail of water to throw on it. As I did this there ran off the carpet what appeared to be blood.

"I took a good look at the carpet and was sure that the substance on it was blood. I threw two pails of water on it and the red fluid again ran from it each time."

The carpet, I understand, came from the boat Gillette and Miss Brown had used. One end of the carpet was covered with what I called blood for a distance of about twenty inches."

BOAT WOULD CARRY 900 POUNDS.

Robert Morrison, recalled to the stand, testified that the boat which he had rented to Gillette had a capacity of at least 900 pounds. It was fifteen feet long, three feet wide, three feet three inches deep around the curve from gunwale to bottom and twelve inches measured on a plumb line. The middle seat was two feet ten inches wide. This was to show how the boat might be capsized.

There is still deep conjecture concerning the identity of "Marguerite," the mysterious woman who has been sending messages and confections to the prisoner. The mail she addresses to him bears a Utica, N. Y., postmark.

Yesterday there came a big bundle of Sunday papers directed in the usual handwriting. When the sheriff opened them, as he does all Gillette's mail, a letter and a four-leaf clover fell out. The sheriff read the letter, which was the first epistle from Marguerite known to have been received by Gillette.

"I send you this four-leaf clover," said the letter, "hoping that it will bring you luck. Since when I was in deep trouble a friend of mine sent me a four-leaf clover and it helped me out. I hope this will do the same for you."

6 DEMOCRAT INDEPENDENTS FOR ALDERMEN

Papers of Four Decided as Defective by Election Commissioners.

SCHOOL BOARD NOMINEES

Six Independent Democratic candidates are in the field for election to the Boston Board of Aldermen, four of the papers filed being decided today by the election commissioners broadly to that they contained an insufficient number of signatures.

Those who filed papers which the commissioners refused to accept were Michael S. Drew of Ward 17, Clifford H. Plummer of Ward 18, Nathaniel G. Robinson of Ward 11 and William B. Collins of Ward 15. The Independent Democrats who filed, and whose papers were found to be all right, are Robert T. Allen of Ward 20, Fred J. Kneland of Ward 23, Eugene T. Brazzell of Ward 13, Edward L. Cantel of Ward 5, Thomas J. Collins of Ward 13 and Roger F. Scannell of Ward 19. There are no independent Republican candidates.

Mrs. Julia F. Duff of Charlestown and Joseph M. Sullivan of Ward 23 have filed for the School Board as Democratic Citizens' candidates, and David A. Ellis, the nominee of the Democratic and Republican conventions, has filed as the candidate of the Public School Association. Timothy C. Kelcher of Ward 16, who took out papers, did not file.

The Independents running for the Common Council are but four, the smallest number in years. They are John J. McDermott of Ward 5, Jeremiah J. Kane of Ward 7, James J. Morahan of Ward 13 and Thomas E. Daly of Ward 15. Silas is John Quinn's candidate against the machine in Ward 7. McDermott of Ward 5 is a member of the council this year, but his name did not get on the ballot on the primaries through the negligence of the city committee, with the secretary of which he regularly filed his nomination papers. It is predicted that he will beat one of the three regular nominees in that ward.

PRESIDENT AT WORK AT WHITE HOUSE TO-DAY

Is Busy Preparing Special Message to Congress on Panama Canal.

CABINET MEETING HELD

WASHINGTON, D. C., Nov. 27.—President Roosevelt reached his office at 9:40 o'clock to-day, and at once plunged into the stack of correspondence that was piled upon his desk. Secretary Loeb joined him within a couple of minutes with more letters and reports, and from that time until 11 o'clock, when the cabinet members arrived, the head of the administration and his right-hand man were about as busy as it is possible for hard-working men to be.

One of the most important matters that is just now receiving the President's attention is his special message upon the Panama Canal, which will go to Congress very soon after legislative branch of the government meets. The President's regular annual message is now ready for submission to Congress.

The special message upon the Panama Canal will, it is understood, be a comprehensive document, and will give a graphic picture of the conditions. He will make a number of suggestions for the betterment of the working organization, embodying the plans already announced and giving expression to ideas not yet made public.

Longworths in Washington.

Representative and Mrs. Nicholas Longworth arrived in Washington at 9:45 o'clock and were driven to the White House.

The Mayflower, bearing the President and Mrs. Roosevelt and their party, reached the dock at the navy yard late in the evening. Miss Ethel Roosevelt, the President's daughter; Miss Hagner, Mrs. Roosevelt's secretary; Captain McCoy, U. S. A., and Lieutenant-Commander Key, the President's aides; the commandant and other officials of the navy yard, and Senor Pedro Rogenzia Bermudez, charge d'affaires of Uruguay, were waiting to greet the party. Miss Roosevelt immediately rushed on board and affectionately greeted her father and mother.

Senor Bermudez was the only member of the diplomatic corps present to greet the President on his arrival, and was the first to rush up the gangplank. Speaking of his trip the President said:

"We had a very pleasant, very enjoyable time, and I am deeply impressed with the United States navy, with Panama and with Porto Rico."

THIEF GOT BAG WITH DIAMOND

The police are to-day looking for a bold sneak thief who got away with a handbag containing, among other valuables, a diamond ring worth $120, last night in U. S. G. Cole's cafe, corner of Washington and Bedham streets.

Miss MacNeal, a buyer in the cloak department of H. H. White Company, living at No. 3 James street, went into the cafe and ate dinner. She placed her handbag and fur cloak on a window sill near the table at which she sat. A thief raised the window and took the bag without attracting attention.

Miss MacNeal told the police that she had expected about Thanksgiving day, but took it out just before she went to dinner. She did that time one who knew that she had the money stole the bag.

PUBLIC NOTICE.

Stuart's Dyspepsia Tablets

give instant relief. Cure every form of stomach weakness. For sale by all druggists. 50 cents for full-sized boxes.

SAINT-SAENS, AT 71, MAKES 3000 MARVEL AT HIS VIGOR

By Kent Perkins.

Camille Saint-Saens, seventy-one years old, in many respects the leading composer of France, man of the world, actor, poet, orchestral conductor, essayist—and several other things—scored in Symphony Hall last night one of the most remarkable triumphs ever won in the musical history of Boston. Incidentally he gave a smashing blow to the theories of Osler.

It was his first visit here, where his music has been admired for a generation. As he was to play his own piano music and Dr. Muck was to lead the Symphony players in some of the great Frenchman's orchestral work, the combination magnet drew a splendid audience that filled all the seats and all the standing room.

The new Symphony leader had never before been seen by large numbers of the 3,000 present, as they were not regular Symphony patrons. He was warmly received and both he and the orchestra were roundly cheered after the first number, the overture to Saint-Saens's opera, "The Barbarians," whose semi-savage climaxes were delivered with magnificent force and whose romantic interludes were voiced with charming grace.

Then appeared Saint-Saens, short, stout, erect, with bearded face and large, full head, a type of the large-minded, big-hearted Frenchman of the Lombel class, whom he resembles not a little. He came upon the stage with firm tread, mechanically removing his white gloves as he advanced.

With dignified grace he acknowledged the storm of applause that greeted him. Then he adjusted the piano seat to fit his short legs, with Dr. Muck eager to aid, but hesitating to interfere, sat down like a youth full of bottled up energy and began after the orchestra's preliminary strains his own concerto in G minor, No. 2, one of the most difficult of piano compositions.

His rapidity, without sacrifice of precision, considering his years, was perhaps the most marvelous feature of his work. He actually ran away from the young giants of the Symphony Orchestra, who worked like Trojans under the spur of Dr. Muck to keep up with his break-neck speed. They were often a part of a note behind him in the complicated rythm of the presto.

The concert closed with a magnificent rendition of Saint-Saens's Symphony in C minor No. 3, to which Dr. Muck and his players gave their best in high art and spontaneous enthusiasm. The composer loved it with evident pleasure from a secluded seat among the audience under the right balcony.

THANKSGIVING FAIR AND COLD

Thanksgiving Day will be fair and quite cool, according to the official weather prognosticator's announcement to-day. The present dampness is scheduled to depart before to-morrow, when the wind will be light and easterly. That condition is predicted until after Thursday.

District Forecaster Smith said to-day that he expected ideal Thanksgiving weather for all New England. The drop in temperature may send the price of coal keys up a cent or two a pound, if the wind should change to the West it might bring to this section the cold snap which reigns in the Northwest.

FAIR MINSTRELS IN SOMERVILLE SHOW

The Odd Powder House Club of Somerville will give a minstrel show this evening in Anthoine Hall, School street. The fair young women members of the club have been in training for several weeks, and many local jokes and songs will insure the success of the production. The show will be given under the management of Mrs. Emma Pritchard Hadley.

YALE LAND BRINGS $100,000.

NEW YORK, Nov. 27.—Yale University sold yesterday a big tract of land called "College Woods" for $100,000.

ARMED MEN SEARCH OLD MINE FOR GHOST

SCRANTON, Nov. 27.—An alleged ghost has wrought up the residents of Taylor. It promenades the Taylor mines and a committee of forty men, fully armed, has asked Miss Foreman Johns for permission to search the shaft. Fearing a possible explosion he refused, but sent new lessees all will be given under the management of Mrs. Emma Pritchard Hadley.

DANES VOTE ON INSURANCE.

NEW YORK, Nov. 27.—Danish policyholders in American insurance companies have voted to support the International policyholders committee in the coming election.

RICHARDSON
Correct Clothes for Men

Equal to custom tailors' clothes in everything but price

The difference is in the price, not in the quality of the cloth or the character of tailoring. We have confidence in our ability to satisfy you, and faith in your judgment when satisfied.

Winter Suits and OVERCOATS

"Made in New York"

distinguished by the label which is famous the world over—

Alfred Benjamin & Co. MAKERS NEW YORK

Our stock is large and complete, up to the standard of the most critical dresser, to meet the requirements of the most exacting buyer. Models are just a little different and ahead of others.

$20.00 and up

Weaves and fabrics extend from the serviceable and inexpensive to the fine imported coatings and suitings; workmanship and style just a little better — so that we can satisfy every taste, need and purse.

You need a suit and coat now. The sooner you come, the better you will be served.

The WM. H. RICHARDSON CO.

388 Washington Street (2 doors from Franklin.)

Good Things at Right Prices

Tea

Kee-za Chop } .... ½ lb. 35c
India and Ceylon. } .... ¼ lb. 20c

Sold only in parchment lined tin boxes. Economical to use, because one-third less quantity is required than of ordinary package tea.

Boston Blend } 1 lb. 50c
Oolong } ½ lb. 25c

Sold only in lead packets and absolutely free from dust or moisture.

We will prepay express to any address in New England on orders for any one or any assortment of above package teas or coffees amounting to not less than $2.00.

Coffee

Kee-za Brand ..... 1 lb. can 35c
For those who appreciate and are willing to pay for a fine coffee.

Boston Blend 1 lb. Canister 25c
A perfect blend of mild, chi- cup Central and South American coffees.

Gold Eagle
American Mocha and Java
1 lb. Canister 35c
5 lb. Canister 80c
A good sound coffee at a low price and the lowest price with its or can be made for a good sound coffee.

Cobb, Bates & Yerxa Co. Importers and Grocers

E. SPEIDEL & CO. Main 378
81 Sleeper Street, South Boston.
Pabst Blue Ribbon Beer
WHEN ORDERING ASK FOR PABST
ADVERTISE YOUR WANTS IN THE BOSTON AMERICAN.

RHEUMATISM
MINARD'S KING OF PAIN LINIMENT
NEURALGIA PLEURISY
Instant Relief
25c. and 50c.

VORENBERG'S
Washington, Hanover and Elm Streets

4 last days Of Money Gifts

ONLY four days remain to share in our "Birthday Money Gifts."—Crisp new bills to every customer.—A present to every purchaser of a Men's Suit or Overcoat.—To make the last days memorable the greatest values ever known will be offered.—Come now, don't delay, bring your friends.—Remember we are closed Thursday.

Men's Suits $15–$18–$20

Men's Overcoats $15–$18–$20

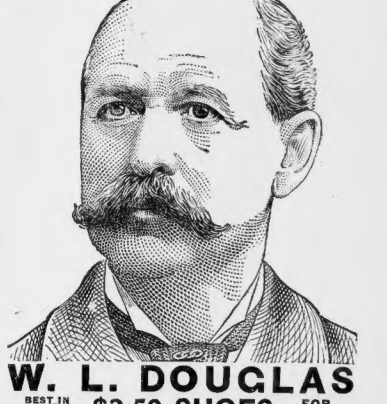

W. L. DOUGLAS
BEST IN WORLD **$3.50 SHOES** FOR MEN

W. L. Douglas shoes are recognized by expert judges of footwear to be the best in style, fit and wear produced in this country. Each part of the shoe and every detail of the making is looked after and watched over by skilled shoemakers, regardless of time or expense. If I could take you into my large factories at Brockton, Mass., and show you how carefully W. L. Douglas shoes are made, you would then understand why they hold their shape, fit better, wear longer, and are of greater value than other makes.

W. L. DOUGLAS $4.00 GILT EDGE SHOE CANNOT BE EQUALLED AT ANY PRICE.

W. L. Douglas name and price is stamped on the bottom, which protects the wearer against high prices and inferior shoes. Take no substitute. Wherever you live you can obtain W. L. Douglas shoes. Sold in W. L. Douglas exclusive shoe stores in the principal cities and by the best shoe dealers everywhere.

W. L. DOUGLAS BOYS' SHOES $1.75 AND $2.00. JUST THE SAME AS MY MEN'S $3.50 SHOES, THE SAME LEATHERS, FOR $1.75 AND $2.

Fast Color Eyelets used exclusively. Catalog mailed free. W. L. Douglas, Brockton, Mass.

W. L. Douglas Shoe Stores in Boston:
835-837 Washington St. 291 Washington Street, cor. School. 130 Hanover Street.
115-117 Summer Street, cor. Lincoln. 93 Court Street, cor. Howard.

1,000 IN BATTLE NEAR TANGIER; CITY IN PANIC

FIGHTING WITH TRIBESMEN HAS BEGUN; WARSHIPS READY TO LAND MARINES.

TANGIER, Morocco, Nov. 27.—Fighting began to-day in the environs of Tangier between the adherents of the Sultan and tribesmen. The town is panic-stricken. Over 1,000 men are engaged in the battle.

The foreign warships in the harbor are prepared to land soldiers and marines at a moment's notice in case an attack is made on foreigners. Every hour the situation becomes more grave.

RECTOR TELLS W. C. T. U. HOW TO FIGHT DRINK EVIL

Rev. Dr. Mann Shocks Hearers When He Declares Prohibition a Failure—Urges High License.

By Rev. Albert E. George.

The Rev. Dr. Alexander Mann, rector of Trinity Church, struck out from the shoulder at the meeting of the Women's Christian Temperance Union in Lorimer Hall yesterday.

Every one who heard of this gathering knew that he would say something out of the ordinary. Long before the meeting crowds of women gathered here and there in the hall and speculated over what was coming.

"I have not come to criticise your work, but to sympathize," Dr. Mann began, and delicately felt his way to the good feelings of his listeners. "This doesn't mean there is nothing to criticise, but when your president asked me to address you, I told her that in some respects my own judgment did not approve of some of the methods of the Women's Christian Temperance Union; but she replied with the hope that I would come, and the union would be none the worse for what was said.

Not for Absolute Prohibition.

"I know how strongly prohibition appeals to you, but I do not believe in absolute prohibition," he declared openly, and then went on to show how the number of States for prohibition had grown less within ten or twelve years. He told how a little Maine hotel in the Summer time had been wantonly overlooked in its sale of liquor by the officers, and thereby proved that prohibition does not prohibit.

His illustration made a few women in the audience over-anxious to rejoin, but there was remarkable composure during the delivery at a rhetorical method, and then the clergyman went on to run the pet prophets of the union into some corners by emphasizing these words: "We must not push the matter of State prohibition too far, we want public opinion back of it."

The remark upset the military man sitting next to me, and he grew nervous and restless, and murmured something to himself. When Dr. Mann finished up his attack by saying: "The best and wisest thing is to insist and to unite upon high license. In country districts, prohibition may prevail, but in cities high license is better, or local option, as the case may demand."

There was a perceptible flutter of disapproval among the ladies at this remark, but the speaker kept on: "Don't let's waste moral indignation, don't simply denounce the rumseller or manufacturer and let the intemperate escape any censure whatsoever. There are other matters to be thought of. Your work in the schools is admirable.

"Work by Substitution."

"When we improve sanitary conditions in the homes of the workingmen we will find how vitally important decent home surroundings are, as well as good cooking, in preventing intemperance.

"You'll never abolish the saloon by denunciation, but by substitution.

"I know the coffee houses have not been a glowing success, but if made more attractive, they will be a good competitor of the modern saloon.

"But don't let us be narrow by insisting on prohibition or by signing the pledge. Do the positive things," said Dr. Mann, stretching forth to the edge of the platform, "and when we can fire men with all that is lovable, we shall drive out the spirit of intemperance and substitute for it the spirit of God."

The meeting had been run, and the Women's Christian Temperance Union heard another side. Nothing terrifying had been said, only that there is another way of looking at temperance methods. Dr. Mann made a hasty retreat from his unsympathizing audience, who depended upon their president to answer.

W. C. T. U. President Answers.

Mrs. Frank E. Britton, the president, who during the address of Trinity's rector had been thinking seriously of what was being said, and kept her head bowed in contemplation, rose in the strength of her own strong convictions, and said in part:

"Our work is both destructive and constructive. It is both preventive and reformative. We are not doctors of expediency. We believe prohibition is both expedient and practical, and we have no difficulty in sustaining our position by argument. The question as to whether prohibition is a success in Kansas or Maine is immaterial.

"We believe that license, whether high or low, whereby the government makes a bargain to grant to the liquor dealer in his business, is wrong, and therefore ought to be condemned by the women, by the ministers, and the church at large. The policy of the president touched the nerve of the meeting and prolonged applause ensued.

Dr. Mann went away with his high license and the sisters among themselves chatted and endorsed prohibition, which will continue to be their standard for some time to come.

HONOR MEMORY OF LEADING EDUCATOR

Public memorial services for the late Lilian B. Pingree were held yesterday afternoon in Tremont Temple and over 200 of the friends and associates of the distinguished Boston educator and humanitarian were present to do honor to her memory. Major Henry L. Higginson presided at the meeting.

PILES CURED IN 6 TO 14 DAYS.
PAZO OINTMENT is guaranteed to cure any case of Itching, Blind, Bleeding or Protruding Piles in 6 to 14 days, or money refunded. 50c.

GERALDINE FARRAR WINS BIG TRIUMPH

Boston Prima Donna Brings New York Society to Her Feet by Opera Success.

PARENTS WEEP FOR JOY

NEW YORK, Nov. 27.—New York society capitulated last night and to-day is at the feet of a Boston girl who eight years ago could scarcely have commanded $18 a week in a comic opera chorus.

Miss Geraldine Farrar, who made her New York debut in grand opera at the Metropolitan last night, is the conqueror. Not in recent years has any star's triumph been so complete. Bejewelled society raved. Music lovers went into ecstacies, but packed into the crowd which, lining the great horseshoe, stood throughout the performance, was a plainly dressed man and woman, who, while the crowd was shouting itself hoarse at the end of the second act of Gounod's "Romeo and Juliet," wept softly to themselves.

While the crowd was fighting its way into the Metropolitan last night an elderly man and woman pressed through the throng and sought admission, only to get into an altercation with the doorman. They were both dressed plainly, but neatly, and at their request Manager Goerlitz was sent for.

My Name Is Sid Farrar.

"My name is Sid Farrar," declared the man. "Our daughter is going to sing to-night, and we want to get a place to stand."

A hustle was made to secure a couple of seats, but not one was to be had, and patiently taking their places in the throng which stood through the performance, Sid Farrar, the ex-baseball player, and his wife watched and waited with tear-dimmed eyes and fast-beating hearts for the success they had prayed for.

Since leaving America eight years ago with little more than her ambition and an American's pluck as assets, Geraldine Farrar has won the plaudits and smiles of the crowned heads of Europe. She was pictured, but not satisfied. She was an American girl, and above the smile of a potentate she rated the applause of Broadway. For years she had dreamed of winning it. Last night her dream came true.

When, a vivid young figure in soft, quaint robes, she first appeared, her dark hair hung in long, loose curls about an eager, smiling, young face, that looked first at the audience and then could not look away, the audience rose at once to the appeal of the wide, child-like eyes.

There was a faint, whispering undercurrent of sound. It was like the flutter of forest leaves in a gentle wind, but to the ears of the young American girl on the stage it said:

"It is Geraldine Farrar come home."

She smiled happily and bowed almost imperceptibly. She had had her welcome.

Before the first act was over she had won. At the fall of the curtain she was called back again and again. Then her first nervousness disappeared. Her singing was purer and sweeter.

Audience Under Spell.

The audience fell under the spell of her beauty, her charm, her exquisite acting and her splendidly, trained voice. Then came the balcony scene, the test of the singer and the actress.

Every eye was on the singer, every ear turned to catch every exquisite note. Not a breath of sound other than on the stage and in the orchestra, not a whispered comment, not a handclap. The vast and brilliant audience listened in silence until the curtain fell. Then the storm burst forth.

Up and up went the curtain, again and again. Then again and again were Miss Farrar and Bonnehee, the new tenor, called before the footlights. A dozen times the audience called for them with applause that warmed the heart of the bonny American girl who had come back to her own and won the welcome she had yearned for from her own people, while pages carried upon the stage great floral pieces and clusters of American Beauty roses until the singer had a new stage setting of her own like a conservatory. Then, at last, she was permitted to retire.

"Splendid," Said All.

In the corridors between the acts women gowned in white and rose and mauve and pale shades of lace and gold walked and gathered in groups, occasional black figures, mere men, serving their purpose as punctuation marks in the procession of feminine loveliness.

"What do you think of her?" they asked one another.

And the answer was "splendid."

After the third act Miss Farrar said:

"I am grateful and glad, happier than I express, to be singing in my native country, and in New York, the goal of every artist's ambition after she has stepped on the grand opera stage of Europe. I cannot find words to tell of my delight at the brilliant audience and the many kindnesses that have been shown me to-night."

The Boston was new to New York.

Charles Rossiliere, the accepted successor of Jean de Reszke at the Paris Opera. The Meyerbeer, Charles Simard, and the conductor, Mr. Bovy, were also new.

$300,000 TO FIELD'S HELP

CHICAGO, Nov. 27.—Distribution of more than $300,000 left to the will of Marshall Field to 275 faithful employes was completed yesterday. Mr. Field left $200,000 to employes, whose names he gave. In addition, he bequeathed $100,000 in a lump sum to be distributed among others who had been in the service twenty-five to forty-one years. The names of the beneficiaries it was decided should not be made public.

Melrose Girl, Daughter of Former Ball Player, Who Last Night as "Juliet" Won Operatic Triumph in New York

SEVEN FACE DEATH IN PLOT OF A FIREBUG

A mysterious fire, believed to have been the work of an incendiary with a grudge, threatened the lives of six men and nearly caused one woman to jump from the roof of a three-story building to-day at 5:30 a. m. The blaze was in the brick building at No. 272 Hanover street, in the rooms on the third floor occupied by Mrs. J. Bronla, proprietor of the Roman restaurant.

The furniture, carpets and nearly everything in three rooms had been saturated with kerosene and an old mattress, taken from a dump, had been carried to the kitchen, saturated with oil, and had then been placed in rear of the refrigerator. This is believed to have been done by someone bearing a grudge against Mrs. Bronla or one of her six boarders. It is believed that entrance was gained by picking the lock.

Mrs. Bronla occupies the two top floors of the building and has six Italian lodgers. They were wakened by smoke and were thrown into a panic. The men escaped to the street in their night clothes.

Mrs. Bronla, becoming hysterical from fear, ran to the roof. She was about to jump to the ground when Ladderman Shiaver seized her and carried her safely down the inside.

The prompt arrival of the firemen was the only thing that prevented a disastrous fire. The blaze was spreading rapidly, but had not become communicated to the oil saturated furniture.

KILL MANILA CONVICTS WITH CHOLERA VIRUS

Ten Prisoners, Inoculated for Immunity From Plague, Succumb.

MANILA, Nov. 27.—Inoculated with the virus of cholera, with which the Bureau of Science has been trying to render the inmates of Bilibid prison immune against this scourge of the East, ten prisoners have already succumbed, much to the consternation of the authorities here.

The experiments have been conducted under the direction of Dr. H. P. Strong, and twenty-four prisoners in all had the virus put into their veins. All the ten victims died miserably within a few days after their inoculation.

"It is now declared by the physicians who have been investigating these deaths that the cholera virus became contaminated by contact with the virus of the bubonic plague. So strong is the public sentiment here on the subject that Governor-General Smith has thought it expedient to issue a statement. In it he generates Dr. Strong and announces that the Philippine commission will care for the families of the dead.

WOMAN SUDDENLY DIES IN HER ROOM

Miss Nellie Smith, forty-eight years old, was found dead in bed in her room in a lodging house at No. 32 Oswego street to-day by another lodger. Twenty minutes before the woman had been seen walking about the halls of the building. The police were called to investigate and are inclined to think that death was due to natural causes.

FRANCIS AGAIN STEALS HORSE AND A WAGON

Posse Hopes to Trail Negro Fugitive by Aid of Snow Falling.

Special to the Boston American.

BELFAST, Me., Nov. 27.—Minot St. Clair Francis, the negro who broke from Thomaston State prison two weeks ago, and who had eluded the officers ever since, for the second time has stolen a horse, and with it a light wagon in which to drive. On the other hand, the long wished for fall of snow is coming down, by whose aid the police hope to track the desperate fugitive.

The hitch which Francis now has in his possession was stolen last night from the home of Mrs. Angelina Tripp of Prospect, a mile from the Frankfort line. The thief, undoubtedly Francis, ate a hearty meal in the kitchen, took away some pie, cake and clothing and then visited the barn to get the horse and wagon.

A posse was organized as soon as the theft was reported, and is now out on Francis's trail.

The theory that Francis was hiding in an abandoned house in Monroe is abandoned in the light of this new clue. It was thought that he had taken refuge in this empty dwelling. The place was surrounded early by armed deputies and their assistants. Warden Norton who is in charge of the posse, was sure all the time that Francis was in this county.

MORSE AFTER CUBAN LINE.

NEW YORK, Nov. 27.—Charles W. Morse, a recent purchaser of the Mallory steamship line, is closing a deal, it is said, for the Ward line, consisting of eighteen steamers doing business between New York and Cuba.

CASTORIA

for Infants and Children.

The Kind You Have Always Bought has borne the signature of Chas. H. Fletcher, and has been made under his personal supervision for over 30 years. Allow no one to deceive you in this. Counterfeits, Imitations and "Just-as-good" are but Experiments, and endanger the health of Children—Experience against Experiment.

The Kind You Have Always Bought
Bears the Signature of
Chas. H. Fletcher.

CERTIFICATE OF PURITY

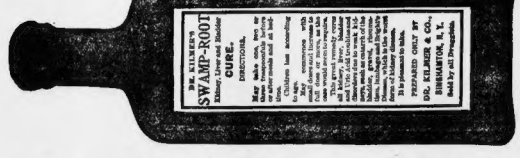

This is to Certify that Dr. Kilmer's Swamp-Root, the great kidney, liver and bladder remedy, is purely vegetable and does not contain any calomel, mercury, creosote, morphine, opium, strychnine, cocaine, nitrate potash (salt-petre), bromide potassium, narcotic alkaloid, whiskey, wine or any harmful or habit producing drugs. Swamp-Root was discovered through scientific research and study by Dr. Kilmer, who graduated with honors and is now actively engaged in the practice of his profession, which calling he has successfully followed many years. {State of New York, County of Broome, } S.S. City of Binghamton,

Jonas M. Kilmer, senior member of the firm of Dr. Kilmer & Co., of the City of Binghamton, County of Broome, State of New York, being duly sworn, deposes and says that the guarantee of purity of Swamp-Root, as described in the foregoing certificate, is in all respects true.

Subscribed and sworn to before me April 26. 1898. } *Jonas M. Kilmer*

James O. Hasbrouck Jr.
Notary Public

Dr. Kilmer's Swamp-Root is not recommended for everything, but if you have kidney, liver or bladder trouble, it will be found just the remedy you need. Swamp-Root makes friends. Each bottle contains the same standard of purity, strength and excellence.

YOU may have a sample bottle of Swamp-Root free by mail, if you have not already had one. When writing to Dr. Kilmer & Co., Binghamton, N. Y., be sure to mention reading this generous offer in this paper.

If you are already convinced that Swamp-Root is what you need, you can purchase the regular fifty-cent and one-dollar size bottles at drug stores everywhere. Don't make any mistake, remember the name, Swamp-Root, Dr. Kilmer's Swamp-Root, and the address, Binghamton, N. Y., on every bottle.

ISN'T 5 cents little enough to pay for 10 such fine, full, plump cigarettes, with a quality as pure, sweet and satisfying as you have gotten at a much higher price?

MECCA Cigarettes

eclipse all former standards of value—they stand unrivalled as the greatest value ever offered. Get the "Mecca,"

10 for 5 cents

BISHOP SAYS ALL MINISTERS SHOULD FIGHT MIDNIGHT LAW

Declares It Would Mean Another Hour of Debauchery and Misery. Others Say Law Will Help Boston—Write American Your Views

BISHOP Mallalieu of the Methodist Episcopal Church says every Methodist minister in Boston should lift up his voice in the pulpit against the bill to permit the hotels of this city to serve liquor until midnight.

Rev. John T. Mullen, D. C. L., rector of Holy Cross Cathedral, and a leader in temperance work, says that the Catholic temperance societies are investigating the bill in order to decide to support or oppose it.

Mrs. Edith Merrill Kettelle, president of the Parents and Teachers' Union, says that to extend the time in which hotels may sell liquor from 11 to 12 would mean a lower set of morals for this city.

Others take the other side and declare the benefit to be derived from the bill will far outweigh the harm.

The voters of Boston have the deciding voice, which they will exercise on December 11. The Midnight Closing Law, as it is called, does not affect the saloons, however, as they must close at the same hour as at present, however the vote goes. The BOSTON AMERICAN is presenting these interviews from day to day without bias, printing the opinions of everyone, no matter what stand is taken in the controversy.

What People Say of the Proposed 12 O'Clock Law

Bishop W. F. Mallalieu,
Methodist Episcopal Church.

"This law will only affect the leading rum shops, which are the big hotels, but it means another hour of debauchery and misery for many. If there ever was a time when Methodist ministers should stand squarely on their heels, it is in reference to this referendum. There ought to be a voice against it from every Methodist pulpit in the city."

Rev. John T. Mullen, D. C. L.,
Rector of Holy Cross Cathedral and Leader in Temperance Work.

"The Catholic temperance societies are investigating the bill with a view to deciding whether or not they shall unite to support or oppose it. I don't understand the thing well enough myself to give an opinion on it, but it might be a good thing."

Patrick J. Daly,
Bond Broker, No. 95 Milk Street.

"Put me down in favor of this bill and of all bills that will bring more business and more money to the city. Boston is way behind the times in the matter of liquor legislation. Our 11 o'clock closing law scares away more persons with money to spend than most of us imagine. Give us anything to bring more visitors to Boston, and business is bound to increase.

Thomas J. Alger,
Fish Merchant, No. 1403 Washington Street.

"I did intend to vote against the bill, but I have had my eyes opened. I stood in darkness common to most of those who oppose it. I thought it would allow the sale of liquor under any license until midnight. I know what it means now, and the bill has a stronger supporter than ever."

Daniel L. Connolly,
Deputy City Collector, No. 33 Malden Street.

"You can just bet I'll vote for the bill. I haven't met one person who really understood the purpose of the bill who opposed it. No disadvantages can possibly result from its passage. The advantages will be innumerable. Most important of all we shall have more visitors. That means more business and more money to the city."

John J. McShane,
Printer, No. 452 Broadway, South Boston.

"I think 11 o'clock is late enough for hotel bar rooms open for the sale of liquors. In fact, as far as I am concerned, I would be glad to see them closed at all times as far as liquor is concerned."

John M. Doyle,
Restaurant Keeper, No. 227 Broadway, South Boston.

"I am in favor of the 12 o'clock law or any law that would tend to make Boston a busier city."

John F. Morrill,
Former Captain and Manager of Boston National League Baseball Club, Manager of Wright & Ditson's.

"I am in favor of the proposed 12 o'clock law because I believe it to be for the best interests of Boston as a progressive city."

Rev. Albert H. Plumb,
Walnut Avenue Congregational Church, Roxbury.

"I am opposed to the 12 o'clock law unalterably. Immorality is prevailing to an unusual extent even now in our so-called first-class hotels. I know prominent manufacturers who are greatly disturbed because of the impossibility to find send representatives to conduct their business who insist in order to be successful, and I have no doubt that the salesmen themselves are indignant because the plea for the passage of the law seems to be made in their behalf."

Harry L. Stockman,
Dramatic Reader, No. 33 Winthrop Street, Roxbury.

"I hope the law will meet with the approval of the citizens of the city because I believe that its failure will hinder the advancement of Boston. I believe that if the Excise Commission exercises good judgment in disposing of the licenses that the managers of the favored hotels will see to it that the privilege is not abused. Because some citizens do not use liquor they should remember that it is a necessary article of every citizen, and they have no right to do with those who find use for it."

James J. Murphy,
Contractor, Talbot Avenue.

"I am in favor of the 12 o'clock law and hope to see it carried on election day."

B. F. H. Fawcett,
Newsdealer, No. 117 1-2 Dorchester street, South Boston.

"I believe all first-class hotels of Boston should be allowed to serve their guests until 12 o'clock."

Dr. Herbert J. Keenan,
No. 254 Broadway, South Boston.

"The business interests of Boston demand the 12 o'clock law since Boston is a metropolitan center."

J. H. Peak,
Undertaker, No. 106 Dorchester street, South Boston.

"The proprietors of our first-class hotels are men who respect the law and I believe they should be allowed to serve their guests who arrive after 11 p. m."

Mrs. Edith Merrill Kettelle,
President of the Parents and Teachers' Union.

"Allowing the sale of liquor up to midnight will not give most the opportunity to waste more money, to get more drunk and to gratify their excessive desires.

"Drinking ought to finish at 11 o'clock. The more time that is given to the use of liquor will mean a correspondingly lower set of morals for this city.

"Indirectly, through the parents, the midnight law would be injurious to mothers and children. Brilliantly lighted saloons always did have a fascination for children, and the longer they remain open with their attractions and inducements the longer the children will stay on the streets and hang around outside them.

"Though I am not personally interested in the midnight law, for none of my friends patronize saloons, I believe in the use of liquor for ordinary and medicinal purposes. It is all right in its place, but it is out of place after 11 o'clock.

"It will mean more misery to families, because men will go home more drunk. It will mean the carrying of the liquor law to excess. I do not express these opinions because I am a prohibitionist, by any means.

"It is a grave mistake in the first place to allow the sale of liquor in saloons. It might not to be specialized as a traffic. It ought to be a commodity in homes, and ought to be sold only in hotels, restaurants and grocery stores.

"There is no good reason why saloons should keep open longer than bakeries which sell commodities. The whole idea is obnoxious, and will only serve to extend carousing another hour."

Weldon L. Crosman,
President Ward 9 Independence League.

"I am not a teetotaler, but I will vote 'No' on the law to give a few hotels the privilege of selling liquor till midnight, even if the proprietors have to pay an extra $500 for the privilege. The only arguments advanced for the law are on the side of Mammon and not of man. The fact that the law grants a special privilege should warrant its defeat.

"If the 'Yes' vote should be in a majority it would not make Boston better, and it is doubtful if it would make it bigger or busier, but it is certain it would make it 'bossier.'"

P. J. Hurley,
No. 116 Westville Street, Dorchester.

"I have never voted in favor of license yet and shall most decidedly not vote in favor of the 12 o'clock law Election Day."

John T. O'Hara,
President Ward 24 Independence League, No. 1497 Dorchester Avenue, Dorchester.

"It will help Boston to fall in line with New York if her citizens will wake up to the great needs of our city. The 12 o'clock law should be accepted and become law as soon as possible."

Miss J. E. Reed,
Boston Nurses' Club, No. 755 Boylston Street.

"I do not believe in the sale of the stuff in any place at any hour or under any condition. Allowing an additional hour will mean an addition to the evils of the liquor traffic."

FOUR MORE UNIONS JOIN ANTI-BIENNIAL BATTLE

Come Out in Strong Denunciation of Corporations' Scheme for the Two-Year Term.

Four more labor organizations have condemned the proposition that biennial instead of annual elections be held in this State. They are:

Garment Workers' Union No. 1, Paperhangers' Union No. 258, Stagewrights' Union No. 391, Cooks' Union No. 328.

Garment Workers' Union No. 1.

The following resolution, offered by Samuel Zorn, was unanimously adopted by Garment Workers' Union No. 1 at a big meeting at No. 28 Kneeland street:

"Whereas, it is proposed to elect the Governor of each Commonwealth and other officials every two years; and

Whereas, we believe that such a change would be injurious to the public welfare by preventing the voters from expressing their disapproval each year in an effective manner of the failure of an official to perform his sworn duty, by removing him from office through the use of the ballot; and

Resolved, that this is sufficient reason for our disapproval of any change in the present system, and we hereby desire to record our protest against the two-year term.

Paperhangers' Union No. 258.

Paperhangers' Union No. 258, at a largely attended meeting at No. 724 Washington street, adopted the following resolution without a dissenting vote:

"Resolved, that we indorse the action of the Central Labor Union in condemning the scheme of the corporations and trusts to have biennial elections in Massachusetts."

Signwriters' Union No. 391.

Signwriters' Union No. 391, at a well attended meeting in Friendship Hall, voted to condemn the plan to have biennial instead of annual elections of our State officers.

Cooks' Union No. 328.

Cooks' Union No. 328, which met at No. 724 Washington street, voted to indorse the Central Labor Union's action against biennial elections.

LABOR NEWS

ALLIED PRINTING TRADES UNION LABEL COUNCIL BOSTON, MASS. 96

All nominees for office in the Cambridge city government, with the exception of Mayor Charles H. Thurston, have been invited to attend to-night's meeting of the Cambridge Wage Earners' Club at Central Labor Union Hall, No. 622 Massachusetts avenue, to explain their position on matters of interest to organized labor and to the wage earners in general. Mayor Thurston has been condemned by the club for unfairness in the removal of men from office.

Invitations have been extended to Walter C. Wardwell, candidate for Mayor; Thomas J. Edwards and Jeremiah F. Donovan, candidates for municipal assessor; John Allen, Joseph O. Antuher, Joseph H. Beale, Jr., Marshall F. Blanchard, Harlow S. Brownell, Robert Burns, Oliver D. Clary, Daniel Cronin, Peter L. Curran, Daniel J. Dinan, George L. Dow, Jeremiah F. Downing, Arthur W. Dunbar, Ira Henderson, Charles H. Lake, Samuel F. McArthur, Michael H. O'Leary, Thomas J. O'Neill, Harry A. Pendimans and George Stephens, candidates for Aldermen, and to all the candidates for the Common Council.

SHEET METAL WORKERS.

Sheet Metal Workers' Union No. 17 will have a delegation from the New York local as guests at its annual ball to be held December 7 in Paine Memorial Hall. On the following evening a banquet will be tendered the New York delegates at the Quincy House. Louis D. Brandeis, at next Monday night's meeting, will explain his scheme for industrial insurance, to be carried on by the savings banks as part of their business. Officers will be nominated and elected.

FOUR OFFICES CONTESTED.

The large number of contests has evoked great interest in the elections of Bartenders' Union No. 77 to be held December 9 by the Australian ballot. There are five candidates for president, President John H. Vizard, Peter L. Egan, James Mantle, Richard W. Garrity and Robert A. Calahan. The secretaryship is a three-cornered fight between Richard W. Kennedy and W. F. Mulligan. For business agent, James J. English is opposed for re-election by Hugh E. Carroll and John B. Lovering. John Doyle and H. W. Coughlin are candidates for treasurer. There are no contests for the other offices.

LABOR NOTES.

Delegates from the Building Trades Council attended Bricklayers' Union No. 5 last night on the advisability of affiliating with the council.

Bookbinders' Union No. 45 has indorsed George C. Machie, Democratic nominee for Councilman from Ward 25.

Garment Workers' Union No. 7 appointed a committee last night to assist Hebrew Protective Union in its dispute with Pearl Union No. 6,751, Retail Department Employees' Union. No. 6,751, which holds its twenty-fifth annual reunion and ball on Thursday, December 6, in Paul Revere Hall.

The twenty-first annual ball of Boston & Maine Freight Handlers' Assembly No. 5,672, A. of L., will be held to-morrow night in Roughan Hall, Charlestown.

Notice to Labor Unions.

All unions which take action on the proposal to establish biennial elections are requested to notify this newspaper of their action. Address LABOR EDITOR, BOSTON AMERICAN, BOSTON, MASS.

UNMIXED WHISKEY

Nothing Added
Nothing Extracted.

Just Simply Pure Rye Whiskey.

OLD CROW RYE

Sold ONLY in bottles. Never sold in bulk. If offered in any but our bottling IT IS NOT

OLD CROW RYE

Look for word "Rye" in red.

H. B. KIRK & CO., Sole Bottlers, New York.

MAINE LOSES ALLAN LINE.

PORTLAND, Me., Nov. 27.—The Allan line steamship company has withdrawn its winter service from Portland and the ships will now run from St. John, N. B.

BRITISH SHIP AT MANILA.

MANILA, Nov. 27. The British China squadron of four ships is at Manila today. An elaborate programme of entertainment has been arranged.

SHOE MEN GET NO RAISE.

BRIDGEWATER, Nov. 27.—W. H. McElwain & Co., shoe manufacturers, have refused to increase the pay of their lasters ten cents per pair of shoes.

REFORM SCHOOL MASTER.

MALDEN, Nov. 27.—Francis Hinckley, once master of the Westboro Reform School and later a sergeant on the state police force, died yesterday.

Absolutely Pure Candies for Thanksgiving

All confections sold in this department are made in our own Candy Kitchen on the fifth floor—guaranteed absolutely pure.

Ice Cream Candy, raspberry and vanilla flavors, special, lb..... 28c
Cocoanut Kisses, lb..... 20c
Cream Almonds, special, lb..... 29c

Walnut Wafers, maple and vanilla flavors, lb..... 29c
Molasses Peppermints Cuts, lb.. 25c
Peanut and Butter Wafers, special lb..... 30c

Ribbon Candy, extra fancy, 2-lb. box..... 25c
Chocolates and Bon Bons, assorted flavors, 60c quality, packed in fancy box, special..... 48c

Melrose Chocolates, packed in 1-lb. neat boxes, regular 40c, special, 29c
U-All-No after dinner mints, large box, 20c; small box..... 13c

Henry Siegel Co.—Main Floor, Essex Street Side.

Closed all day Thursday, Thanksgiving Day.

HENRY SIEGEL CO

WASHINGTON AND ESSEX STREETS

Closed all day Thursday, Thanksgiving Day.

Thanksgiving Sale of American Flags

Patriotic New England, cherishing the memories of the past, will be out with the stars and stripes forever Thursday. We have provided for every decorative want, and the spirit of patriotism is carried out in our prices.

American Flags of Finest Quality Wool Bunting, the standard grade used by the U. S. Army and Navy, sewed stars and stripes, canvas-bound and guaranteed fast colors. Sizes.

2½x4 ft.	96c
4 x7 ft.	2.25
5x8 ft.	3.25
6x10 ft.	3.98

Hardwood Flag Pole, wood ball top, trucks and rope, complete ready to put up:

8 ft.	49c
10 ft.	69c
12 ft.	89c

Iron Flag Pole Sockets—The "Star" stationary style..... 29c

The "Union" Flagpole Holder—Adjustable to any angle, of heavy malleable iron, unbreakable, each..... 89c

Henry Siegel Co.—Third Floor, Essex Street Side.

Let's Go Hunting On Thanksgiving Day

A good suggestion, but time is short and how are we to get the supplies in time? That problem is quickly and easily and inexpensively solved by the Henry Siegel Co. Sporting Goods Store—the most complete in New England.

Navarre single barrel 12 and 16 gauge shot guns, good, hard shooters and fully guaranteed..... **$2.95**

Celebrated Newman Bros.'s double barrel hammer guns, twist finish barrels, are worth at least $12.00, but for this sale..... **$7.85**

Navarre genuine twist steel double-barreled shot guns, the only kind of barrels in which it is safe to use nitro powder shells, have every modern improvement and are absolutely guaranteed in every way. Cannot be duplicated anywhere for less than $20.00, our price... **$14.00**

Remington K. E. D. Damascus barrel shot guns, have automatic ejectors and are as finely finished, as close shooting, and as good wearing a gun as many at double their price, $35.00 value, special at..... **$31.50**

We include a canvas leather bound gun case with every double barrel shot gun purchased to-morrow.

Heavy lined corduroy coats.. $2.95
Corduroy trousers..... $2.95
Complete suit of dark brown corduroy, coat and trousers, at..... $4.45
Canvas coats, game and shell pockets, $1.25 value..... 79c

Canvas trousers..... 89c
Canvas leggins..... 45c to 95c
Canvas hats..... 45c
Canvas shell vests..... 75c
U. M. C. black powder shells, 12 gauge, box..... 42c

U. M. C. smokeless powder shells, 12 gauge, box..... 63c
Corduroy leather reversible coats, best grade, warm and all weather proof, special at..... $3.45
Blanket lined coats..... $1.50

Natural sheepskin coats, canvas outside..... $3.95
Corduroy sheepskin coats, with fur collars, $9.00 value..... $6.95
Oilskin "Slickers" Pants or Coats, a garment..... $1.39

Our athletic goods department is replete with every necessity for indoor and outdoor Thanksgiving day sports at the most reasonable prices. Everything for the automobilist, golfer, photographer, gymnast, and all supplies such as sweaters, playing cards, dog collars, college flags, ice skates, bicycles, also pyrography and artists' materials.

Henry Siegel Co.—Third Floor, Essex Street Side.

To Be Continued To-morrow

Annual Men's Clothing Sale

If we could persuade you to visit our great clothing store, show you the celebrated Kuppenheimer custom-made clothing and other famous brands we are selling at one-half the prices charged by tailor-made-to-measure tailors, you would know why many of the best-dressed men who could pay the highest prices if they wanted to are wearing our clothing at half the prices they would have to pay. Our clothing business Saturday was a revelation to those men who did respond, and in every instance we gained a satisfied customer.

New clothes desired for Thanksgiving will be delivered in ample time where alterations are necessary, if purchased before 3 o'clock to-morrow.

Men's Overcoats Value $9.75, at **$9.75**
Overcoats, including the new gray Herringbone Form-Fitting Model, also kerseys and black and blue cheviots and friezes, venetian and lasting lined, also long 52-inch scotches. Regular price $12.00, for this sale..... **$9.75**

Men's Rain Coats Value $15, at **$9.75**
Two Hundred Pure Worsted Cravenette Raincoats, every coat venetian lined and hand-made collars, broad shoulders. This coat is worth $15, for this sale..... **$9.75**

Men's Overcoats Value $22, at **$17.50**
French Back and Form-Fitting Overcoats, also the long, loose effect, every coat equal to tailor made, in grays, black and herringbone effects, every coat a good value at $22.00, for this sale..... **$17.50**

Men's Suits Value $15, at **$12.00**
High-Grade Suits, of cassimeres, thibets and fancy worsteds, in regular and stout sizes, from 34 to 44, every garment a perfect fit. Regular price $15.00, for this sale..... **$12.00**

Boys' Suits at $3.95
Boys' 2-Piece Suits, with 2 Pair of Pants, ages from 3 to 16 years, in all the fancy scotches..... **$3.95**
The extra pair of pants makes this suit the best bargain in Boston, as they practically mean two complete suits.

Boys' Suits Value $3, at **$1.75**
Boys' 2-Piece Suits, from 3 to 16 years, also Russian and sailor, from 3 to 10 years, the suits are made of scotches and tweeds and are well made. A $3.00 value for..... **$1.75**

Boys' Overcoats Value $7.50 at **$4.75**
Boys' Overcoats and Reefers, in kerseys, meltons and fancy scotches, every garment has all the style and fit for the most critical dresser. Splendid values at $7.50—for this sale..... **$4.75**

Boys' Reefers Value $3, at **$1.75**
Good, warm, winter garments with velvet storm collars. Judging by the number we sold at $3.00, we'll sell this entire lot to-day and Wednesday.

Henry Siegel Co.—Second Floor, Essex St. Side.

All goods purchased before 3 P. M. tomorrow will be delivered in time for your Thanksgiving preparations.

The Turkey Roaster Makes or Mars the Thanksgiving Dinner

1,000 Roasters Tomorrow at 19c, 25c and 29c

According to size. We offer the remainder of one thousand double roasters like the illustrations at the above very low prices tomorrow. One particular advantage of this Roaster is the indentations at the top, which make it self-basting. You don't have to baste at the turkey after it goes into the oven.

Size 14x9x7 deep, 8 lbs..... **19c** | Size 15x10x7½, 12 lbs..... **25c** | Size 16x11x8 deep, 15 lbs.. **29c** | Other roasters up to..... **$3.00**

Turquoise blue enamel ware, white lined, oval dish pans, 10-quart size, regular value 75c, special for this sale, **39c**.

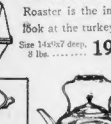

Copper tea kettles, polished finish, full panel body, regular value $1.00, special at **79c**. No mail orders.

We have 200 of these **Carving Sets, 95c**
While they last. Genuine stag handle, a variety of shapes and blades, due to the fact that they are samples. In regular stocks the prices are $1.50 and $2.00.

Chopping knives, extra fine quality steel, special for this Thanksgiving sale at, each, **10c**.

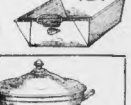

Nickel plated pudding dishes, with cover and white enamel lining, 2-quart and 3-quart sizes, special price for this sale, **$1.00**.

Grey enamel ware, 6-qt. size, special **25c**. No Mail Orders.

Handy kitchen knife, extra fine quality, 5-inch blade, cocoa bolo handle, a 35c value for **19c**.

Imported turquoise blue enamel ware, white lined roasting pans, size 10x16, will hold a large roast, regular 75c value, at **55c**.

Turquoise blue enamel pierced soup ladle, white lined, or skimmer, regular value 15c, for this sale **9c**.

Cake turner, extra strong, special for this sale at, each, **10c**.

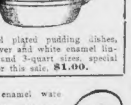

Grey enamel ware soup kettle, with cover, 10-quart size, special value 75c, for this sale, **49c**.

Henry Siegel Co.—Basement.

D'ORSAY FILLS WHOLE STAGE WITH HUMOR

Lawrence D'Orsay, calm, debonair, imperturbable as ever, yet withal gallant, brave and altogether delectable, opened at the Park last night in his new play, "The Embassy Ball."

Comparisons may be what the old saying dubs it—nevertheless the striking likeness of Captain Harcourden Kelly of "The Embassy Ball" to Lawrence D'Orsay's "Earl of Pawnbroke," former companion piece on the whole the likeness, even in its contrast, could not be favorable.

Hugo the same Lawrence D'Orsay as the charming captain as he was as the blasé able Earl. And not unnaturally, either, for the plays are by the same author, and each is written for the peculiar powers of Mr. D'Orsay's ability to portray the typical Englishman of the exaggerated type.

The comedy is extremely funny. There is little action, to be sure, but the dialogue is intensely clever. Lawrence D'Orsay fills the whole stage, dominates the whole situation. The captain is engaged in his unconscious ability to create fun, fun that's contagious.

"The Embassy Ball" is real comedy of the genuine type. The story revolves about the intricate love affairs of Captain Kellie, complicated by a proposed love marriage license, taken out in Paris by mistake for a license to wed. A host of the fun lovers over this startling document.

The company is most adequate. Harry Harwood as Senator Bergdorf in Boston carries a difficult role. Forrest Robinson as Thomas Jarrett is a fun-producer of the spontaneous type.

CRAIG'S PLAYERS IN ROARING FARCE

Before an audience which taxed the seating capacity of the Castle Square Theatre last night, John Craig and his company presented that jolly farce, "A Stranger in a Strange Land." This farce has been seen here before, but never was it so well produced. As Jack Thorndyke, the alleged stranger of a cattle ranch in Buffalo, Arizona, and an incorrigible Jar, John Craig was at his best. Arthur Lowe, a college chum of Jack's, portrayed by Herbert Yost, was well executed. Little Mary Saunders, as Grace Thorndyke, sister of Jack's, and the beloved of Lowe, was as charming as ever, and Mary Young, as Alice Wellington, an American girl, was given great opportunity to display her talents in the farcical line. The entire company was at

SCENES FROM "THE GIRL OF THE GOLDEN WEST."

"GIRL OF THE GOLDEN WEST" ANOTHER BELASCO TRIUMPH

Blanche Bates Has Most Difficult Role of Her Career and Wins Success.

Real Atmosphere of California Mining Camp Is Created by Unusual Company.

"Whoop-ee!" "Wow!" "Whoop-la!" "Hurroo!" "Bill! Bess!"

This isn't a new collection of emphatics. It is intended as a mild expression of enthusiasm—the sort of enthusiasm one feels after seeing David Belasco's "Girl of the Golden West," which was given for the first time at the Majestic Theatre.

Somehow these expressions come naturally after seeing this play. After witnessing Belasco's "Music Master" one left the theatre with just a trace of a "sniffle" in his voice and his eyes watery. After the "Rose of the Rancho" he had a comfortable feeling—a sweet, good-natured, satisfied feeling. But after leaving "The Girl" behind he feels that unbounded enthusiasm, that inspiration to "holler" and relieve himself of long pent up high spirits that can only be expressed in such a way. He will gun play, shooting up the town and "hollering."

Always a master in the creation of atmosphere, Belasco seems to have outdone himself in this melodrama, for it is melodrama of the most vivid sort. From the unique panoramic view before the opening curtain, through the barroom scene to the climax of the second act in the greatest of all gambling scenes, then through the life in the "academy" scene, the capture of the highwayman and his rescue by "the girl," down to the picturesque finale, with all its symbols of hope and future, Belasco makes the spectator live in the days of 49 in California.

Every word, every act, every bit of costuming is perfect. Every bit of stage effect is perfect. Realism, atmosphere is there, and, best of all, the characters get in perfect naturalness. Blanche Bates, the girl, has the most difficult role of her career, a role that can easily be overdone, but as easily these pitfalls and portray consistently, naturally, perfectly, the young woman who has grown up unprotected with a dozen miners, has tended bar, conducted the poker joint and remained the sole woman in camp, yet kept her purity of mind, of body and of heart, and gives to first kiss only to the man she loves. The dozen curtain calls attested the satisfaction of the audience, and every one

Real atmosphere of California mining camp is created by unusual company.

which that the great bouquets of flowers that were showered upon her across the footlights had been their own gift.

Second only to Miss Bates in consistent, really remarkable portraiture is Frank Keenan, who plays the exceedingly difficult role of the sheriff—coarse, unsentimental, but never offensively so. In fact, could he be superb and be handled by another spicy lines with rare intelligence, the slightest trace of over-emphasis would have made his character too pronounced for such a silk-stockinged audience that is the Majestic last night. Great for the gallery gods.

Also splendid in this play of California, for Charles Ailward, who plays the sheriff's agent in love with "The Girl," has an extremely difficult one. He has to be gentle, fearless for himself, yet tender for her, careless of his safety, yet cautious, and keep a sense of his old humor, too. He may call another notch in his stick of successes.

There are so many characters, and all are played so convincingly, that it is unnecessary to discriminate. It is one of the most talented and strongest supporting companies ever brought here.

The "Girl of the Golden West" ran for months in New York. During that time everyone in Boston, it seemed, received the impression that they would be missing the great event of the year if they did not see it when it came here. This is true. For it will be missing the great event of the year if they do not see it now, and it is to here only two weeks.

THANKSGIVING FUN FEAST IN KEITH'S SHOW

One of the prettiest and most pleasing musical acts seen in Boston for a long time is presented at Keith's Theatre this week by the Royal Musical Five, four boys and a girl, who look enough alike to be brothers and sister. All five are talented musicians, playing several instruments with skill, and the girl is the possessor of a beautiful voice. The act is prettily staged and the opening number, the "Intermezzo," is especially well given. The whole bill has a holiday air and the audience seems to enjoy the numerously funny acts. Willard Simms and company in "Flinders's Furnished Flat" and Dan Sherman, Mabel De Forrest and company in "Mr. and Mrs. Chum." The leading male in the latter is one of the hits of the bill.

Roller sports are featuring the clever trick bicycle riding, Spessardy's trained bears, good dancing, Hanneford and his trained pony, "Don," and Walter Daniels, mimic and impersonator.

'KING OF OPIUM RING FULL OF THRILLS

"King of the Opium Ring," as performed at the Bowdoin Square Theatre yesterday afternoon and evening, is one of the most thrilling melodramas ever seen in this city. Though popular prices reign, the production was one that, equalled any given at the highest-priced theatres. "King of the Opium Ring" shows the underworld of Chinatown in San Francisco, and holds up to public view the Oriental ingenuity of the criminal Chinaman. Of course, Mr. Alexander Gaden, who had the principal role, carried off most of the honors, Gertrude Binley, as Georgette, queen of the opium ring, was much admired.

'PRODIGAL SON' A BIG SUCCESS

"The Prodigal Son," Hall Caine's latest drama, was presented at the Castle Square Theatre for the first time yesterday. Judging from its reception it bids fair to become as popular as "The Christian" and "The Eternal City" by the same author. "The Prodigal Son" has about it a weirdness that fascinates and keeps one on the qui vive from the first scene to the final curtain. For its characters the piece has Icelanders. Two of the scenes are laid in Iceland, and a third depicts the great Casino at Monte Carlo on the Riviera. Pathos and sensation follow one another without cessation. The role of the prodigal son is admirably filled by John Waldron.

ROLLER SKATING

By ones and twos, by sixes and by pairs—by fifty or over, come the devotees of the roller skating craze to the Park Square Rink. What a jovial, gladsome crowd they are! Their eyes beam with delight, their muscles seem to say, "After this exercise we will be strong." And it is a fact that roller skating, when properly indulged in, makes athletes out of men and women.

MAUD NOT IN IT WITH GIRLS

Maud, the mule, spry and likely as she is, has not anything on the bunch of thoroughbreds that pranced their way into the good graces of two big audiences at the Columbia yesterday. Never did a crowd disport themselves in such a frivolous manner, and never did a Columbia audience appland as did those present last night when the big numbers were put on, this being especially true of the "Chocolate Eclair" song, which was led by Josie Flynn. "The Talon Men," the big burlesque, fairly had the house in convulsions with its rollicking humor and side-splitting situations. In the olio were seen five of the season's strongest acts, in which the Laurent Trio were the big sensational feature with their thrilling feats in midair. Blanche Washburn and Josie Flynn, in a sister act, were the real thing in their delightfully refreshing comedy turn, which was full of brilliant hits as well as tuneful music.

Seventh National
Automobile Show
January 12 to 19, 1907
As Usual at
MADISON SQUARE GARDEN NEW YORK
Under the Direction of the
ASSOCIATION OF LICENSED AUTOMOBILE MANUFACTURERS
The Leading Makes of American and Foreign Cars are by licensees of the Selden Patent and will be Exhibited

APPERSON, AUTO CAR, BUICK, CADILLAC, COLUMBIA, C. G. V., CLEMENT-BAYARD, DE DION, DE DIETRICH, DELAHAYE, ELMORE, ENGLISH DAIMLER, FIAT, FRANKLIN, HAYNES, HOLSMAN, ITALO-ARGENTINE, LOCOMOBILE, LOZIER, MATHESON, MARMON, OLDSMOBILE, PACKARD, RANSOM, PEERLESS, PIERCE-GREAT ARROW, PIERCE-HARTFORD, POPE-TOLEDO, POPE-TRIBUNE, RENAULT, STEVENS-SCHNEIDER, ROYAL, R. C. H., SIMPLEX, STEARNS, STEVENS-DURYEA, STUDEBAKER, THOMAS, WHITE, WILLIAM-ORIENT, WINTON.

Also Complete Exhibits by the Importers Automobile Sales, Incorporated, and The Motor and Accessories Manufacturers, Incorporated.

AMUSEMENTS.

KEITH'S

Today 1 to 10:30 P. M.
SHERMAN, DE FOREST and CO.'S "A JAY CIRCUS"
WILLARD SIMMS and CO.
LEW SULLY
JOHN and LUIS BOLLER
KREMKA BROTHERS
BURKE and DEMPSEY
ROYAL MUSICAL FIVE
SPESSARDY'S BEARS
HAMILTON HILL
FITZGERALD and TRAINOR
FREDERICK and "DON"
WILL LA BELLE
WALTER DANIELS
KITTY STEVENS
KINETOGRAPH
PRICES 25, 35 AND 50
Orchestra Front, 75c.
Next Sunday Evening—Concert in Aid of the Holy Ghost Hospital.

AMUSEMENTS.

TREMONT THEATRE
MATINEE TO-MORROW
SEATS READY FOR
THANKSGIVING MATINEE
HENRY W. SAVAGE Offers The
COLLEGE WIDOW
By GEORGE ADE
Evgs 8:10. Mats. Wed. & Sat. at 2

MAJESTIC Theatre TONIGHT
Matinees Thursday and Saturday
For TWO WEEKS ONLY
Including Thanksgiving Day Extra Mat.
During this engagement no telephone orders.
DAVID BELASCO Presents
BLANCHE
BATES
IN
THE
Girl of the Golden West
BY DAVID BELASCO
PRICES 50c to $2.00
ALL STAR CONCERT SUNDAY

PARK THEATRE
Evgs. 8. Mats. Wed & Sat. 2
Two Weeks Only. Ex. Mat. Thanksgiving
LAWRANCE D'ORSAY
In Augustus Thomas' Newest Comedy.
The Embassy Ball

HOLLIS ST. THEATRE
ISAAC E. RICH ... Proprietor and Manager
LAST 2 WEEKS. THIS WEEK THREE NIGHTS AND WED. MAT. ONLY
CHARLES FROHMAN PRESENTS
MAUDE ADAMS
In J. M. Barrie's Famous Creation
EVGS 8 PETER PAN MATS. AT 2.

Castle Sq. Daily at 2 and 8
The Prodigal Son
Prices, 75c, 50c, 25c, 15c.
Tel. Tremont 8. Down-Town Office, 15 Winter St.
Next Week—"SAG HARBOR."

$1.75 $1.75 $1.75
JOY LINE to NEW YORK
TRIPLE SERVICE FROM
Boston (Foot of Lincoln St.)
and Saturday, Via Fall River and Providence every week day.
Ask for information. Ticket office, 214 Washington st. Phone Main 2784.

COLUMBIA
The Thoroughbreds
SMOKING ALLOWED | DAILY MATS. 25c

GLOBE EVENINGS 25-50-75
Special Mat. Thurs., Thanksgiving
Matinees to follow. Next Mon. Eve.
Next Mon.—Edward Harrigan "Old Lavender."
Sunday Evening—Big 25-50 Concert.

BOWDOIN SQUARE THEATRE
Every Afternoon at 2. Every Evening at 8
KING OF THE OPIUM RING
Are Sent to the Heree 25c.
Next Week—"THE CHIMMIE."

Princess Sings as Prince Holds Baton at Orpheum

Princess Estelle De Broglie and her titled husband, the Prince, excited considerable curiosity at their first appearance in title city at the Orpheum last night. New York papers have given much space to the story of the operatic vocalist of the Opera Comique, who eloped with the son of De Broglie, and thereby caused him to be disinherited. They had been most distressingly "up against it" in their native New York. Last night the Princess sang and the Prince conducted the orchestra for her. The Princess is a dark, slender, rather attractive looking woman, with a splendid soprano voice, finely trained. She sang airs in Italian and French, also, firing in response to encore calls, gave two verses of the ever-popular "Annie Laurie" with a sweetness and purity of tone that brought her enthusiastic applause.

Boston Musicians' Union objected, after the afternoon performance, to the Prince and the Prince conducting the orchestra during his wife's singing, on the ground that it was not a union musician, and the matter became so thoughtful that Secretary Robinson straightened out the difficulty after a conference with the union leaders.

The Great Lafayette has on the program, his by interesting mysteries and his puzzling problem acts mystifying both the audience as usual. Rosalia Rochfield's company in "Maz Hazzerty's Reception," tickled the house. Jones and Johnson, the regular, rollicking banda artists and knockabout musicians, thrummed on the strings

"A MARKED WOMAN" NEW CHINESE PLAY

In the new Chinese play, "A Marked Woman," by Owen Davis, the patrons of the Grand Opera House were presented last night with a drama which in spectacular effects is one of the most elaborate ever produced at this playhouse. It is a breezy dash that is delightful; it is well mounted, and the company is a good one. "A Marked Woman" is the Jowager Empress Dowager Kwotsi, one of her favorites, in an attempt to secure an American girl with whom he had become infatuated, has influenced the ruler into the opinion that Americans in China are the forerunners of the ruin of the country, and in order that he may destroy all except the young American girl, he incites what history has been pleased to term the Boxer uprising. The scenic effects are out of the ordinary, and the company includes Chinese dancers and a squad of Chinese soldiers.

DEATH NOTICES.

ALLEN—In Dorchester, Nov. 25, Hiram H., beloved husband of Joseph E. and son of the late Joseph and Mary Allen, aged 57 years. Funeral services at parlors, residence, 17 Blackwell st., Wednesday, at 2 p. m. Relatives and friends invited.

DANAHY—In Dorchester, Nov. 26, Timothy J., beloved son of John and Ellen Patrick Danahy.

Funeral from his late residence, 27 Green st., Thursday, Nov. 29, at 8:30 a. m., thence to Neponset church, Meeting House Hill, at 9 o'clock, where services will be held. Relatives and friends are invited to attend.

DOLANEY—In Boston, Nov. 26, Annie E. nee Hannon, beloved wife of Francis Delaney, aged 34 years.

Funeral notice later.

EMERSON—In Reading, Nov. 21, Arabella S., widow of Thomas Emerson, aged 77 years.

Funeral from her late residence, 27 Green st., Reading, Monday, Nov. 26, at 2:30 p. m. Relatives and friends invited to attend.

GLYNN—In Roxbury, Nov. 25, Mary A., widow of Peter Glynn, beloved wife of Michael Sullivan, and mother of the late Frederick J. Glynn.

Funeral Thursday, Nov. 29, at 8:30 a. m., from her residence at 88 Francis st. Solemn requiem mass at St. Patrick's church, Fenway, at 9:45 o'clock. Relatives and friends respectfully invited.

JONES—In South Boston, Nov. 25, Timothy, husband of Hannah Jones, 90 yrs.

Funeral from the residence of his son, Dr. John F. Jones, 581A Broadway, Wednesday, Nov. 28, at 8:30 a. m., thence to St. Peter's Church of the Immaculate Conception, where a high mass of requiem will be celebrated at 9 o'clock. Interment in Calvary. Friends are invited to attend.

LEONARD—In Boston, Nov. 26, Margaret, beloved wife of J. Louis Leonard, nee Grenell, beloved wife of J. Louis Leonard.

Funeral from her late residence, 100 Revere st., Wednesday, Nov. 28, at 8:30 a. m., thence to St. Joseph's church, Chambers st., at 9 o'clock. Relatives and friends are invited to attend.

MACDOUGALL—In California, suddenly, John H. MacDougall of 2 Trout st., Dorchester.

Funeral notice later.

MAVERINEY—In Watertown, Nov. 25, James P., husband of Margaret Maverinev, aged 52 years.

Funeral from his late residence, 10 Rose st., and Marsden McAvenney, 22 yrs., in Quincy, Wednesday, Nov. 28, at 8:30 a. m., thence to St. Mary's church, Watertown, at 9:30 o'clock. High mass of requiem at St. Patrick's church, Watertown, at 10 o'clock. Relatives and friends are invited to attend.

MILLER—In Walpole, Nov. 25, James Miller, born in Scotia, Nov. 30, 1812.

Funeral from his late residence, 2 South st., this (Tuesday) afternoon, Nov. 27, at 2:30 o'clock.

MURPHY—In Boston, Nov. 25, Johanna, beloved wife of John Murphy, aged 70 years.

Funeral from her late residence, 501 Roxbury st., Wednesday, Nov. 28, at 8:30 a. m., thence to High mass at St. Francis de Sales' Church, Dudley st., at 9 o'clock. Relatives and friends respectfully invited to attend.

QUIGLEY—In Boston, Nov. 25, Mary Agnes, wife of the late William Quigley, aged 70 years.

Funeral from her late residence, 100 Revere st., Wednesday, Nov. 28, at 8:15 a. m., thence to St. Joseph's church, Chambers st., at 9 o'clock. Relatives and friends are invited to attend.

SULLIVAN—In Cambridgeport, Nov. 25, Patrick, husband of Mary Sullivan, aged 70 years.

Funeral from his late home, 8 Amory st., Cambridgeport, Wednesday, Nov. 28, at 8:30 a. m., thence to St. Mary's Church of the Immaculate Conception, at 9 o'clock. Relatives and friends are invited to attend. Burial in Arlington.

J. S. Waterman & Sons
Incorporated. Established 1858.
Funeral Undertakers and Embalmers
321-323 and 325-329 Washington St.,
Adjoining Dudley Str et Terminal.
All modern conveniences under one roof, including offices, reception rooms, morgue, dressing rooms and chapel.
Telephone Dudley 12 or 73.

FEAST OF FUN AT OLD HOWARD

Joe Welch made everybody happy at the old Howard yesterday, for he is a mighty headliner. The bill is a regular Thanksgiving week feast of theatrical turns. Lee Tung Foo shared honors with Joe Welch. This talented Chinaman is the champion juggler and magician of the day. Lee Tung Chinese trio, physical eccentrics; Roger and Belle Dolan, in "Married by License"; Sousa and Sloan, in "Watch the Scalper"; the Hawthorne Sisters, with Hawthorne and Clown; Mr. and Mrs. Larry Shaw, in a dancing sketch; the Three Rosebuds, acrobatic artists and Butler Haviland with stories; the Hawthorne Sisters, and, of course, the pretty girls in tightly-fitting costumes are there this week—better than ever.

REAL BEAUTY SHOW COMES TO PALACE

One of the greatest beauty shows ever at the Palace Theatre holds the boards this week. It is entitled "Paris by Night," and is headed by Josephine Gassman and Girls, with one of the prettiest choruses touring the burlesque houses. Modern and classic charming features of the entertainment. The girls wear some very attractive costumes, while elaborate scenic and light effects help to make the stage setting. Rube Bernia is a laughable satire called "The Female Sombrero."

BOWERY BELLES IN BREEZY BURLETTAS

The Bowery Burlesquers cavort from the Bowery to a conjuror's studio and thence to the Lower Market police court in three breezy burlettas at the Bowdoin Square this week; these numbers, with vaudeville acts that are above the average, complete one of the best shows seen at this house this season.

WORLD'S BEST LION

Bostos the most majestic lion in captivity, went on exhibition at Austin & Stone's yesterday. After Professor Hutchings had controlled his piratorical outbursts on the capture of the brute, Captain Cardona, the hero of the occasion, put his through his paces inside the cage.

TO CURE A COLD IN ONE DAY
Take LAXATIVE BROMO Quinine Tablets. If you get it first money refunded. It fails to cure. E. W. GROVE'S SIGNATURE is on each box. 25c.

"The College Widow"

Henry W. Savage's big production of "The College Widow" started off on the third week of its engagement last night to another large audience. Only two weeks more and the time allotted to this laughing success at the Tremont will be over. With to-morrow night's performance "The College Widow" will have been performed but one hundred times in this city, a remarkable record for a comedy.

"The Belle of Mayfair"

There is no question whatever about the substantial success which "The Belle of Mayfair" has made at the Colonial Theatre. There is a peculiar fascination in writing this sort of play on the other side of the Atlantic, but when it comes to the interpretation they need Americans, and that is one of the reasons why the present production is so enjoyable.

"His Honor, the Mayor"

"His Honor the Mayor," with the clever company presenting it at the Boston Theatre, where last night it entered upon its second and closing week, is a musical comedy that may well be said to be in a class by itself, because it is supported in entirely music of the delightful kind, with plots, characters and situations side-splittingly funny, and a score brimful of tuneful numbers both artistic and effective.

"As Ye Sow"

The great moral play, "As Ye Sow," produced so elaborately by William A. Brady and Joseph R. Grismer, entered upon its final week at the Globe Theatre yesterday. The wonderful popularity of this sermon play, from the pen of the Rev. John Sayles Ingalls, is born the fact is considered that it played a ten-weeks' engagement in Chicago to capacity. No drama has ever been presented with more intense human interest than "As Ye Sow."

"Peter Pan"

The announcement that Maude Adams, in "Peter Pan," has but a few more weeks in which to remain in Boston has created a part for an unusually large audience at the Hollis Street Theatre last night, and, as has been the case often during the engagement of this popular star, there were very many in the audience who had seen the lady as Peter several times before.

Financial Truth

If you are interested in—
Investments or speculation—
Stocks in mining, oil or industrial corporations—
Railroad or Industrial bonds—
Listed or unlisted securities—
If you have money deposited in banks or trust companies or invested in real estate—
Then write at once for "King's Financial Bulletin," which will be mailed to you every Saturday free of charge.
It is an 8-page newspaper—
Every line bright, original—
Prints no advertisements—
Wears the mantle of no man, set of men or corporation—
Covers the entire field of investment and money making—
Tells the truth about all investments—good, bad, indifferent—and the kind to let alone—
Answers all questions about banks, mining, oil, railroad and industrial corporations without charge in its "Open Court"—
Reviews weekly the entire investment and financial field—
Points the way to intelligent and profitable Investment—
Boldly warns its readers from the pitfalls that beset the investor—
Calls a spade a spade and fraudulent companies by their proper names in United States English—
"King's Financial Bulletin" is read every week by more people than all other financial papers combined—because—
It's different—fearless—unfraid—
Saves millions annually to investors by giving timely warning and advice that is advice—
It will be sent free, postpaid, to all who will write for it.

C. F. KING, Financial Agent,
ENTIRE FOURTH FLOOR, JOURNAL BUILDING,
BOSTON, MASS.

BURKE'S
Dublin Bottled Guinness STOUT
Arrived Per SS. "Cymric"
1200 Cases, Especially for the Thanksgiving Trade
The Dublin Bottling
DEMAND BURKE'S

After You Are Well From Rheumatism
Will You Pay Your Banker $10.
Not a cent in advance—not a penny, remember until you, yourself, can freely and unhesitatingly say, "I am well at last."
Should you begin the treatment, I will let your Banker name the terms and the time of payment.
Will you confer such conditions, to be complete, by and entirely free from Rheumatism upon $10.00? That is what I now promise Rheumatics. My beautiful, forty-eight page book on Dr. Shoop's Rheumatic Remedy has led me to make and full fill this remarkable offer. Not by me alone, anywhere, has ever before said." "I will Cure Rheumatism." Now is the proper time.
I want to get—and must in some way get, every body, everywhere, who is afflicted with pain, to understand what I myself now absolutely know, about this unconquered, yet conquerable foe. The remedy is surely remarkable—then why not the offer? Every Druggist nearly, in America, whether large or small, or city, has been, and is now freely selling at $1.00 per bottle Dr. Shoop's Rheumatic Remedy. And yet, strange to say, not one sufferer perhaps in a hundred, even knows as yet of its remedy and its power to battle against pain. To try, to awaken those unknowing ones, to spread the knowledge of what this prescription can do, I shall readily publish this offer, that is now unrestricted and everywhere. Having no fear of the final outcome, I am not unintelligently tell of my plan to all.
Reader, if you that are well and happy, do an act of humanity. Tell some tortured friend, or some one that cries in any way to health—one way entirely free from risk, or of money.
For a complete cure, in 6 to 12 days, for 1 more strike a fair-to-all average error. It is true that many will be cured with a bottle or two of my remedy, but chronic, exceedingly deep-seated and difficult cases, may require twenty, or even a greater number. He, I believe who has suffered long enough from Rheumatism, will hardly complain of the price when cured. Your address on a postal will do, or three bottles are needed in his particular case.
Simply write across this "No Cure, No Pay" privilege. Sign your name and address plainly. Address Dr. Shoop, Racine, Wis. It Has Cured Thousands.
Do not trouble your druggist, please, about this. He has no connection with me. He will be furnish my medicine, except to sell it at retail, both bottle and case. Write me instead today for my "Contract B" agreement. I will also send you Dr. Shoop's Rheumatic Cure, or if you please, medical advice and book on other diseases.

Which book shall I send you?
Book 1 on Dyspepsia, Book 3 the Kidneys,
Book 2 on the Heart, Book 4 For Women.
Remember, for Rheumatism use

Dr. Shoop's Rheumatic Remedy

A MONTH'S TREATMENT FREE
To all parties who begin treatment at the office of the Osmo-Chemic Physicians, 18 Boylston St., before Dec. 1st. This includes all needed medicine.

Washington and Winter Sts. Tel. Ox. 5.
PERCY WILLIAMS' ORPHEUM
TODAY AT 2—ALL SEATS 25c
MATINEE DAILY. Sun. 2:30 to 5. The Great LAFAYETTE
Princess Estelle DE BROGLIE
Assisted by Prince Robert De Broglie
Thos. J. Ryan and Mary Richfield
SISTERS OF MAYFAIR—KEO LATELL
CHAS. KENNA—WALTERS & PROUTY
SAM ADELMAN—VITAGRAPH

COLONIAL THEATRE
Tonight at 8. Thanksgiving Day Matinee Dec. 1
THE BELLE OF MAYFAIR
Management THOMAS W. RYLEY.
Book by CHARLES H. BROOKFIELD and CLIFFORD SMITH.
Music by LESLIE STUART.
Next Week—SEATS SAT. 2 P. M.
Regular Colonial Theatre Prices.
Monday, Dec. 3—ROSE MELVILLE in "The Vanderbilt Cup."
SEATS SALE TODAY.

BOSTON THEATRE
LAWRENCE McCARTY ... Lessee & Manager
Last Week—Mat. Tomorrow and Sat.
HIS HONOR THE MAYOR
WITH HARRY KELLY
Extra Matinee Thursday
Next Week LITTLE JOHNNY JONES

GIFT GRAB TONIGHT
Free Live Turkey, $2.50 Gold Piece, 50 Made Skates and Prizes for Everyone.
PARK SQUARE RINK

BIJOU Daily 2 and 8 Phone Oxford 6
John Craig Co "A Stranger in a Strange Land"
NEXT WEEK—Mr. Craig as SHERLOCK HOLMES in "The Man Who Paid."

GRAND OPERA HOUSE
Evgs at 8. 25c, 50c, 75c. Mats. Tue., Thurs., Sat. at 2. 25c, 50c.
A. H. WOOD'S Spectacular Drama
A Marked Woman
See the U. S. Marines Fight
Next Week—Way of the Transgressor

HOWARD
Joe Welch, Lee Tung Foo, Roger and Belle Dolan and others also Howard Burlesquers, all girls. Always something doing from 1 till 11.

PALACE
Paris By Night Burlesquers
PRICES 10c TO 50c.

LYCEUM Bowery Burlesquers
Daily 2.15 and 8. P. M. 10c, 20c, 30c.
Orchestra Seat 25c.

PRETTILY DECORATED CHINA CHOCOLATE SET
Pot and Six Cups and Saucers
—FOR—
5 American Want Ad. Coupons

WHOLE WORLD OF **SPORTS** COVERED FOR THE **BOSTON AMERICAN** BY ITS CORPS OF **EXPERTS**

WALCOTT WILL BE IN BEST OF CONDITION

The sports who are at the ringside to see Joe Walcott and Hugo Melloby settle the welterweight championship Thursday, giving Dan Creedon a right to claim chances to view the present title holder in the best possible shape he has been in for years.

In his last match with Melloby that he was unable to be at his best was evident by the fillings he was to receive the last couple of days of his training. It seems that he thought that his trainers were trying to put poison in his food and he refused to eat anything but boiled chicken, everything put before him and would not allow the supervision of a physician, getting my substantial strides till he came here to Boston. Therefore he spent a couple of miles in all a bright with water as he thought he did not partake in any vamp.

To his prosecution for this contest he has received different men to handle him and is out to win if he can find a way of any benefit. In getting such a skilled as Sam Langford to box with him he will have a decided advantage.

On the other hand Melloby is handicapped by not having a touch man like Young Peter Jackson to get him every day and if any count against him in the coming contest, it is the natural ability to come to the fore.

Walcott attributes his defeat in the last encounter due to a poor form and does not intend to be hurt therefore in getting into the award this time. Melloby does not want to be overconfidence get away with him as some the best that he has met, as it is likely to cost him dearly.

The style Hugo are desirous of changing the manners may their assessments as to the possibilities of the affair, and Thursday reading any imposition from the outsiders.

There is one change in the program announced by Matchmaker Billy Clancy of Lowell refused to box Willie Riley of Lowell and substituted at Wood and the club has accordingly Fred Chisholm of Everett against Tom Cat of Roxbury for eight rounds to the opening bout. Chisholm is a Jewish meets Billy Bojin in a six-round bout.

CHECKER CHAMPS PLAY.

There will be a big checker match at the Wells Memorial Institute Hall, No. 987 Washington street on Thursday, between P. F. Miller, champion of Wells Memorial Checker Club, and G. W. Andrews, champion Boston Checker Club. Sixteen games will be played, to continue each Thursday evening till the match is completed. The public is cordially invited.

PRINCIPALS IN THURSDAY'S WELTER BATTLE

HONEY MELLODY.

JOE WALCOTT.

O'Brien-Burns Bout Looks Like a REAL GRUDGE BATTLE

By W. W. Naughton.

LOS ANGELES, Cal., Nov. 27.—Jack O'Brien and Tommy Burns will present quite a physical contrast when they step into the limelight and begin to make tentative duds at each other tomorrow night. O'Brien has three inches the better of the argument in the matter of stature and in conformation differs from Tommy as a banana differs from an apple.

O'Brien is to stay as a desert runner. He is built for speed rather than for power, and there is not enough spare flesh on him to butt a mouse-trap. Burns is a rolypoly fellow. His abdominable fraud disappears under the rigors of the training camp, but even when ripe for action he carries fifteen pounds more weight than O'Brien. He is the "Young Corbett" of the legendary class.

As the Burns-O'Brien go has assumed the dignity of a world's championship event, it remains to be seen which is the one best qualified to model for a champion—the lathy boxer or the one who is stocky.

I spoke of tentative duds. Well, the unfortunate duds in that way. Not in the least tentative duds at the contest will be three pints if you like—is a fact that your man isn't worth feeling out. In this particular case I think the tentative duds will soon merge into solid wallops, and that the spectators will find it hard to keep their seats. There is bad blood between the men all right. Sports at a distance are prone to regard the O'Brien-Burns differences as a press agent's stick to stimulate interest and increase the sale of tickets.

Real Grudge Battle.

I will confess that I wasn't thoroughly devoid of a suspicion of that kind myself; but a few hours on the ground satisfied to the contrary. I shouldn't be surprised if there were times in this affair when O'Brien and Burns forget they are championship candidates and merely remember that they are Jack and Tommy, settling a grievance. If they do, look out for squalls. It will be worse than a pair of rival lovers hammering each other on the village green, or a brace of "longshoremen solving a question of ethics in the moments generally devoted to the dinner pail.

I have heard of orators with confidence stamped on their brows. These fellows have it stamped all over them. They have nothing but contempt for each other, and it will require a powerful hand (the fist of big Jim Jeffries to compel them to sheathe the claws during the short period of championship fight and box within the lines prescribed by the Queensberry rules.

Gentleman Jack Confident.

"As showing how eager I was to get this fellow into the ring I may instance that I have not allowed time to make his own conditions as to close fighting," said O'Brien today. "We are to hit in the breakaway, but there is nothing like that in the bouldring, for that matter. He proves stronger than I thought he made himself to rough it. It will be for me to see that he does not get too close. I think I can outbox him, and if I don't have a fame opponent to handle after he has made a few rushes I am away off in my reckoning."

It will be interesting to watch O'Brien's forecast workout. Unless misleading information comes from the Burns stronghold, Tommy will make a rushing fight. He seems to think that the surest way to beat O'Brien is to go at him constantly and to make him fight. Opponents who have tried this line of work so far have failed to close in with their fists. They have whispered to themselves while in Jack's rushes' spell and have been no near and his target.

The betting and prospects are concerning the main issue and the thing invariably remained at this stage of the proceedings. O'Brien could not be induced to bet on Burns, too, Jack says he has had a severer training than ever before. Tommy says the same. Jack says he does not see how he can lose.

Burns Is Heavier.

Personally, I think each of the men is in shape to show the very best those is in him. O'Brien looked very fine in his street clothes to-day—he came to Los Angeles to indulge in a little physical culture pastime before the Press Club—and he scaled 172 pounds. Allowing twelve pounds for his wear, this would make O'Brien 162 pounds in fighting rig. Burns weight is given out as 188 pounds. None of my acquaintances has seen him weigh, and for that matter there is no reason why he should step on the scales for publication, there being no weight restrictions in the terms of the fight. O'Brien seems to think, however, that Tommy is a good deal heavier than he is.

"If he doesn't weigh twenty pounds more than I do I am a bad guesser," said Jack. "If we were to split the difference and call Burns 172 pounds, I think we would about hit the mark."

Betting is quite active just now, and it would not surprise me to see a flood of Burns money send the price nearer to evens than it is at present. I am now able to put on general results are at 10 to 6, with O'Brien on top, a few days ago the price was 2 to 1. The Burns men are asking and receiving 10 to 7's that Burns will stay the full twenty rounds.

FOUR ELEVENS PREPARE FOR FINAL GAMES OF THE YEAR

WEST POINT, N. Y., Nov. 27.—The Cadets were given a short signal practice yesterday. All the squad was out with the exception of Mountford, who is in the hospital.

Pullen came out for the first time since the Princeton game. Coach Graves took the squad to the gymnasium and had quite a long line of good plain talk to them on their playing last Saturday. An end position was that of concern which is in doubt. Hanlon and Stearns seem to have first call on the ends, with Ayres and Hickman pressing close hold.

Navy Eleven Picked.

ANNAPOLIS, Md., Nov. 27.—The Navy team started yesterday its last week of practice before the final game with the Army with a good Chance.

Jack Owsley, the Yale football star who has been on scrub duty for some time, joined the Navy's coaching squad this afternoon.

The team will undoubtedly start in the Army game as it lined up against Virginia Polytechnic Institute on Saturday. The team is rounding into good physical condition. Slaughter, Mayer and Northcroft are not in perfect shape, but Trainer McNamee promises to have them in perfect condition by the end of this week.

Cornell in Fine Shape.

ITHACA, N. Y., Nov. 27.—Refreshed and invigorated by three days of rest, Cornell put in a hard, but successful week of practice before the final game with the Army. Coach Courtney devoted his time principally to the development of

Boston American Daily Home Magazine

Beatrice Fairfax Says There Is no Disgrace in a Free and Frank Acknowledgment That You Are in the Wrong

LEARN HOW TO FORGIVE AND FORGET

This broken heart would have been healed if the lovers, who had quarreled, had listened to the voice of love.

The world goes up and the world goes down,
And sunshine follows the rain;
And yesterday's sneer and yesterday's frown
Can never come over again, sweet wife—
can never come over again.

BY BEATRICE FAIRFAX

NEVER be ashamed to say you're sorry.

It may be hard, but remember that it takes two to make a quarrel and the chances are that you were as much in the wrong as the other person.

Of course it would be better not to quarrel in the first place, but after all we are only human, and sometimes our temper gets the best of us.

But false pride that keeps us from acknowledging ourselves in the wrong is even more deplorable than the unruly tongue that gets us into trouble in the first place.

A quarrel that does not amount to much in the first place can grow into a perfect mountain of trouble through brooding.

Don't wait for the other person to express regret; come right out like a man or woman and say, "I'm sorry for my share of the offence; let us forgive and forget."

Never part from any one with hard feelings between you.

Remember that "many go forth in the morning who never come back at night"; don't run the risk of having to go through life with an agony of remorse in your heart.

And remember also that every quarrel leaves a scar. If you would prevent those scars from being ugly wounds, do not hesitate to do your share of "making up."

I know of a family where two brothers have not spoken to each other for years, though they live under the same roof. The trouble began over a silly little dispute that gradually grew into a quarrel. Neither would acknowledge himself in the wrong; the ill-feeling increased with time, and now there is no pleasure in visiting the house because of the unpleasantness.

Sweethearts will quarrel over needless trifles as much for the pleasure of mystification as anything else, but it is a foolish pastime, and gets them into the habit of disputes.

If you are a wife never let your husband go away in the morning with an unforgiven quarrel between you. It will rankle in your heart all day, and nothing will seem right or sweet. It is twice as easy to explain matters immediately after the quarrel as it will be if you wait a day.

It is usually a sulky person who is that he goes through a great deal of finds it hardest to express contrition, unnecessary suffering.

The quick-tempered person is as ready to make up as he was to take offence. But the sulky person, even though he may feel desperately sorry, cannot bring himself to say so, and the result having been in the wrong.

Don't be the kind that won't acknowledge the blame; say you are sorry and say it sincerely. There's knowledge of human nature in an honest avowal of

Some Simple Beautifiers That Cost Little and Are Effective

Valuable Hints for the Women Who Can Not Afford Costly Lotions

IT is all very well for writers on the subjects of health and beauty to advise women with their undoubtedly needful advice particulars of elaborate prescriptions, which, applied in different ways, are guaranteed to effect certain desired objects, says one writer.

Granted their complete excellence, the fact cannot be lost sight of that many of the ingredients entering into the recipes are of a costly nature, and, consequently, they can be obtained only by the woman who can afford to spend not too close attention to the question of ways and means.

It is poor satisfaction to the wife of a workingman, for instance, to be reminded, also anxious, say, to improve her complexion, however, that the cheapest recipe to do so by investing for more than she can reasonably afford an ounce of the like.

It was the needs of the workingman's wife—none the less anxious to retain her youth and beauty, than her more fortunately situated sister—that we have in taking into consideration when writing this article.

It would be quite useless giving any advice the carrying out of which would be more or less expensive, and so it has been restricted to cheap and simple aids to the toilet—only none the less invaluable because of these virtues.

The Value of Lemons

How many women are aware of the value of lemons as a toilet adjunct? The ways in which the fruit may be utilized are almost endless. Certainly, they should never be absent from the toilet table of the woman who considers her appearance in the slightest degree.

Lemon juice lotions and milks stained or discolored. The application of lemon juice, to which a little cream is added, will quickly restore them to their natural tint.

As your complexion dull and muddy look? Then squeeze a few drops of lemon juice into your washing water occasionally. Do you suffer from biliousness, and are you face yellowish and pasty looking as a result? Then the juice of a lemon taken every night will have splendid results.

Oatmeal Is Good

Oatmeal, like lemons, is cheap and is valuable to the toilet. There is probably nothing better for cleaning the skin of the face in the world—no, not even the most expensive "patent" lotions. It should, however, be well known that under no circumstances should the oatmeal be boiled, if it is to be used for the face, a muslin bag should be allowed to rest at the bottom of the water gruel. The oatmeal must be renewed every three days.

Fine lines around the eyes, sometimes etc., buttermilk—which must be good and natural for this purpose. In fact, those lines which will usually disappear after two or three applications of the milk. It should always be applied at night, and not washed off till the following morning.

When Do Spinsters Become Old Maids?

AT what age is the spinster supposed to be regarded as middle-aged?

It depends on the individual woman and her will power.

The readiest method whereby a woman manufactures herself into a superannuated spinster is to allow people to give her the impression that because she is not married it thirty she is necessarily a "has been."

The woman who remains home still at her mother's apron-strings after reaching maturity is almost bound to wither early on the parent stem.

Average mothers are apt to subject their grown-up daughters to the discipline and rigime of the nursery. And the process is terribly aging.

Suppose, and the agreeable satisfaction of her will to do that of another woman, she takes the spirit, sparkliness and youth out of the grown-up daughter.

Some family circles are not sparing in their cynical reminders that one of their members is getting on in years. Younger sisters "coming on" improve their elder. Elizabeth, who is still remarkably handsome, married married Mary, regard her as a failure.

There is an atmosphere of failure regarded as an old maid whom no man has wanted in the past, or woos in the present, and still is, about the most ageing influence there is.

If the oldest of several grown-up daughters dresses her hair in a new and becoming manner simply hints that she is setting her cap at somebody, or trying to look young.

Unless she has the courage to face the music she subsides into the sad and depressing role her relatives have so industriously prepared for her.

POINTERS ON CLEANING

COIL the feather up so as to get it within a half-gallon glass jar. Pour in a quart of gasoline, screw on the cover and shake gently back and forth about a dozen times. Take out the feather, shake well, and put in dry place to dispel smell of gasoline. If not clean enough, after the gasoline stands awhile pour off from the sediment and try again. This process will not injure the vitality of the feather. To dust the feather, draw each strand of fibre carefully across the edge of a knife.

After washing decanters turn them up side down and allow water from the water to run over them. In about five minutes' time all the water will have run out, and if the outside is carefully wiped and rubbed will look as clear as crystal.

Windows often need cleaning when it is too cold for them to be opened, but they can be done perfectly and give it a brightness to them. Try using paraffin to clean the glass perfectly, and give it a brightness to them. Try using paraffin to clean the glass perfectly, and give it a brightness to them. Try using paraffin to clean the glass perfectly,

SATURDAY'S SHOPPING PHOTOGRAPH IDENTIFIED

The Original of This Snapshot will Receive a Prize of $2.

Original of Little Snapshot Claims the Photo and Receives the Daily Award of $2.

WOMEN who go shopping—and this means pretty nearly all women —are watching the Camera Man closely nowadays. The daily photographs are identified with almost spontaneous regularity.

Saturday's picture was claimed by Mrs. J. E. Hilderman, of No. 13 West street, Winter Hill, Somerville. The photographer snapped her near Siegel's on Friday afternoon. The likeness is excellent and dozens of Mrs. Hilderman's friends recognized it immediately.

An award of $2 is offered each day for identification of these photographs, and the watch when the Camera Man gets you.

INSURANCE MAN BANKRUPT.

Robert W. Holbrook, Worcester, an insurance agent, filed a petition in bankruptcy yesterday. He has liabilities of $43,855 and assets of $17,000. There are thirty-five unsecured creditors.

Barter and Exchange

ONE CENT A WORD.

FOR SALE OR EXCHANGE—40-acre farm near Lowell; Price $1,500; 25 lots land, Nashua and Rockdale, Lowell; 2 lots Hollis, Me.; 2 lots Maine; free and clear; 500 gallons coal paint. Frank A. Hodgman & Co., 49 Congress st., Boston.

BICYCLES. Partly broken on particulars and bankrupt sale for 1906 models at $15 each. Palmer st., Roxbury.

ALDEN'S BARGAIN LIST of stoves, ranges, furnaces, showcases, counters, desks, safes, etc., in full running order, every saturday at Black Stone and 53 Hanover sts.

FOR SALE or exchange, 3 h. p. engine and boiler, 2 horse harness; all for foot, almost new; also 1 set of single harness. Address H. E. SMITH, 1 Kirkland, Boston.

FRENCH hack gray overcoat, new; paddock coat; stock, size 37, white tuxedo vest, size 38; both for diamonds, will sell or exchange for jewelry. A 128 Boston American.

1,000 ACRES timber land, Georgia, warranted; 20 large lots, Pine Castle, Florida, clear; sell or exchange; want auto or anything. Box 95, Nashua, N. H.

DENTIST will exchange with photographer, for operation or for labor or gents' clothing. 2 410 Boston American.

FOR SALE—$125 taking machine for $15 or exchange. E. WEBER, Chicky st., East Dedham.

SELL or exchange credit certificate for $77, good with Hallet & Davis piano or player. Address B 414, Boston American.

EXCHANGE or sell, certificate of credit for $50 on Hallet & Davis piano or player. H. KELLEY, 1 Concord sq., Boston.

IDEAL MEN PLACE, good house and stable, 10 minutes' walk to Boston; for PEASLEY'S HOUSE, Dorchesterbond.

WHAT is the best offer for $702 bill of new Hallet & Davis piano? 187 Boylston st., Boston.

TALKING MACHINE (cylinder), exchange for diamonds or sell. E 417, Boston American.

CAMERA, wanted, will exchange for gentle or pony cart. FRANK CONN, Franklin, Mass.

BICYCLE, gentlemen's, ride wanted, to buy or exchange. H 415, Boston American.

DENTAL WORK in exchange for rental lessons or for painting interior. 2 Boylston st., Boston.

A $56 B flat, low pitch clarinet, exchange for photograph. 2 Boylston st., Medford.

WILL EXCHANGE lessons for photographs or phonograph, for Dexter st., Medford.

HORSES AND CARRIAGES.

NOTICE

Persons who have tought Horses at Sales Stables on Dover St. and East Concord St. Please send information to G 410, Boston American

TOP BUGGY for sale, Load Bros. make, cost $250, will take $100 for it; like new. Apply 52 Buffum st., Salem, Mass.

FOR SALE—Light covered delivery wagon; state description and price. J 182, Boston American.

MISCELLANEOUS.

WIST END DISPENSARY

No. 8 Union sq., Roxbury. Boston Notice—Free examination and treatment for the following diseases of the eye, ear, throat, nose and lungs: CATARRH, bronchitis, including BLOOD POISON SPECIALTIES.

A VERY powerful combination for Rheumatism, 50c; on receipt of ten cents will forward sample, and the Knife Sent Free. Dr. Hall's Indian Cure will puzzle them all. Address 25 East 14th st., New York City.

FOR SALE—2 oil paintings, size 30x20 in., with 2 gold frames; 1 picture, 7 horses; for sale cheap, corner 3rd st. and Broadway, Everett.

PORTRAITS in oil, pastel and fine pencilings, call and see samples and get prices. SMITH STUDIO, 170A Tremont st., corner Mason st.

HOUSES AND APARTMENTS.

EXCLUSIVE Fenway section, two-room suite, with bath; only apartment to rent in building; unsurpassed location; 1 minute to Boston. Apply 328 Commonwealth ave.

SUITE, 4 rooms, cor. Chelsea and Central av., Somerville; inquire of MR. BATEMAN, Hotel Cypress.

FLAT of 3 rooms, furnished for housekeeping, sink and bath. 24 Fountain st., off Dudley, Roxbury.

3 FINE large rooms, $2; best in 35. Rent for 1902 Hartford bicycle.

TO LET—House 4 Chapel pl., off Friend st. west of city. Inq. rent. Apply 64 Portland st.

AUTOMOBILES.

1906 Special Show Car

Will Sell at About One-Half Value

35 H. P. STUDEBAKER touring car, with full equipment; cost $4,000; first class order; $2,500. Address H 4, Boston American.

FOR SALE—Automobile, 1906 touring car, 30 horse power, model 27-30 and $3 a month. Apply to H. GERRAVAY, 1000 Main st., or 781 Union st., Brockton.

H. H.

PEERLESS touring car, top, lamps and extras cheap; car in A1 condition. Address M 898 Boston American.

DIAMONDS AND JEWELRY.

EARN TERMS AT LENOX JEWELRY CO. $1 days $1 work—Diamonds, watches, jewelry, etc.; in stock, lowest prices, easiest terms; open every evening; we trust you. LENOX JEWELRY CO., 4 Washington st., room 10.

PIANOS AND ORGANS. PIANOS AND ORGANS.

ROXBURY STORAGE SALESROOMS

We Are Making a Killing This Week on Trust Pianos

THE TAG That Tells THE TALE

ROXBURY STORAGE Salesroom SACRIFICE TAG

ROXBURY STORAGE SALESROOM For Expense Sale Beginning This Week of MONDAY NOV 26-06 COST SELL AT $325. $75.

This is the Holiday Season—the time of the year when the Piano Trust waxes fat on the Piano buying public. Are you one of the easy ones that are going to pay a Trust price for Piano in the gilded warerooms down town or are you going to profit by our Wholesale lesson on "Wise Piano Buying" and come up here where we sell you the same Piano that you have been thinking of buying for months at from $150 to $200 less than you will have to pay if you buy it at the well high 1 nt store of its maker or handler? Now don't make any decision until you investigate our Sales—The Piano Trust is making all kinds of statements about us through their subsidized Trade Organs and of course are fighting us hard, though sometimes very unfairly—Don't believe anything you hear—Investigate us by coming up here and looking us over—That will cost you nothing and you owe it to yourself to save money unless you are a millionaire.

LEADER THIS WEEK

Hallet & Davis Upright, $50

With a $71.00 Hallet & Davis Credit Certificate

Thrown in Free.

Chickering Upright	$77.50
Kranich & Bach Upright	61.50
Briggs Upright	54.75
Gilbert Upright	38.85
Chickering Upright	67.50
Steinway Piano	42.25
Vose Upright	52.00
Ivers & Pond Upright	98.00
Chickering Upright	51.00
Ivers & Pond	73.00
Vose Upright	60.00
Hallet & Davis Upright	72.00
Rogers Upright	43.00
Merrill Upright	90.00

$5 DOWN, $1 PER WEEK

OUR $1250 LINE of upright cannot be duplicated in Boston for less than $1,500; 7 octave mouse desk, Kimball mahogany full size, Clarendon scale, overstrung, 3 pedals, guaranteed for 10 years, cost $1,250; sale price $325. Number 1656 room 2, Washington st., corner Boylston, same eighth used, others now selling at $75 to $150; if you can't call write for full particulars. Piano was taken in exchange for advertising big bargain; will be sold on easy terms. Apply to Roxbury Storage Salesroom, 53 Boston, Mass.

FOR SALE—$97 certificate on Hallet & Davis piano or player, $10 cash. C 407, Boston American.

MISS DELANO, to enlarge her class, will take a limited number of pupils at reduced rates; beginners and advanced. 60 Worcester sq.

CHICKERING PIANO, perfect order, $20; $5 down, $3 per mo. Residence, 585 Dudley st.

SITUATIONS WANTED—Male.

A YOUNG MAN, intelligent, best references, speaks English and German, wishes place; Russian, 5 years; can play cello, wants position of anything. J. A. ZAMOISKY, 1 Kirkland, Boston.

A YOUNG MAN wants position for short time; good writer and reader; references. PAUL GODA, 8 Cleveland pl.

ALL ROUND useful man of good habits wants employment at anything. THOMAS LYNCH, 1 Middlesex st.

A COUPLE would like a situation as janitors; 12 of references. JOHN SAVAGE, 42 W. Lenox st., city.

A COLORED MAN wants steady job; best of references. R. SHAMLEY, 501 Shawmut ave.

A YOUNG MAN wants steady job, $8 per week. Address American.

BAKER, first-class bread, cake and pastry; take charge bakery or restaurant; good ornamenter, fruit pies a specialty. HOWARD, 1 Kirkland, Boston.

BAKER—Experienced 12 years on cake, bread and pastry; wants steady job; references. W. B., 91 Federal st., Salem, Mass.

CHEF, middle-aged sober, wants position as assistant cook in hotel or restaurant. Address 2 Kirkland, Boston.

COLLECTOR—Capable, experienced man desires position; best of references; $20 per week required. E. F. L., Box 77, Roxbury, Mass.

DRESS CLERK, 4 years' experience; low salary. S. ALTMAN, 3 Kirkland, Boston.

EXPERIENCED stenographer and ad writer wants position requiring responsibility, tact, and ability; best of references. Address M 1113, Boston American.

ENGINEER—Second-class license, wants situation as engineer in factory, steady man with best of references. ENGINEER, 1 Kirkland, Boston.

ENGINEER, second license, desires a situation where ability will be appreciated; 10 years' experience; best of references. C 406, Boston American.

ELECTRICIAN wants to take complete charge of electric light and power factory or office building; had 9 years' experience. HAROLD VON HOLTEN, 1 Kirkland st., East Weymouth.

ENGINEER, 34, experienced hoisting and power, wants position; 2nd class; 4 East Boston.

MACHINIST or driver, Jones & Lamson machine; 10 years' experience; driver, single or double, for car or gas wagon. CHESTER H. SILSBY, 1 Kirkland, Boston.

MARRIED man, 27, sober, willing, in need of work; can drive horse, run errand, take care of horses, John DONNELLY, 2 Oak pl., Boston.

MARRIED MAN, middle-aged American, hard luck, wants general light, steady work; references, best of character. ALBERT SMITH, 1 Kirkland, Boston.

MAN would like position as order cook in a restaurant; good cook. 1 East Boston.

NURSE-Maid, would like position to take charge of children; best of references. Address M 1111, Boston American.

PAINTER would like position as sick or day; good worker; reasonable. 1 Kirkland, Boston.

STRONG YOUNG COLORED MAN, 26, wants position in factory; good worker; steady; best of best references. ALBERT WELLS, 14 Piedmont st., Boston.

STRONG YOUNG COLORED MAN, 22, wants situation on estate or high grade shop, or as footman on horse and motor trade. W. B. 1 Kirkland, Boston.

SITUATION wanted by young married man; family around tenement property; watchmanship; references; can do or will work at anything. JOHN POWER, 74 Reed st., Roxbury, Mass.

YOUNG MAN, 21 years old, wants work for; years' experience, wishes good true for; references. Address M 1112, Boston American.

YOUNG MAN of good appearance would like position of any kind, valet or elevator preferred. 9 H. D. Burbank st.

YOUNG MAN, educated, fairly acquainted with the English, Italian, Greek and French languages, wants good, steady position. P. P., 95 Main st., Winchester, Mass.

YOUNG MAN, 21 yrs. of age, wants position in office or store; has had some experience and good references. C. BLAIR, 29 Chandler st.

YOUNG MAN (23) willing to do any kind of work, experienced in hotel business. JOHN WILSON, 79 Appleton st., Utica.

HELP WANTED—MALE.

Canvassers Wanted!

GOOD PAY TO THE RIGHT MEN

—APPLY—

5th Floor Boston American

WANTED—Bright American boy for office work; must be neat appearance; state age, experience and salary. C 405, Boston American.

WANTED—Boy to do errands and learn; no Sunday work. Apply to FOLSOM & SUNBURG, 53 Franklin st.

WANTED—Young man to learn the business; good salary and chance for advancement. MERRIMAN BROS., 696 East First st., South Boston, Mass.

WANTED BY HOUGHTON & DUTTON CO.—Experienced machine operators; also helper to delivery drivers. Apply at 4 Boylston st.

WANTED—Young woman who has composed for waists lining and can run tubing machine. Address M 1107, Boston American.

WANTED—Three bookkeepers, long pay, best of references. FRANK L. DUDLEY & CO., Bookkeeping Specialists, Mass. Mutual Life Building, Springfield, Mass.

WANTED—Boy to learn the bookbinding trade; good pay. MARSTON WOLFE MFG. CO., 50 Hanover st.

WANTED—A man experienced in mould work on Automatic Machines. Apply to Boston Rubber Shoe Co., 7 Boylston st., Boston.

WANTED—Boy or young young men for various kinds of work in printing establishment. Apply to C. H. SIMONDS & CO., 7-15 Boston American.

WANTED—Boy to learn the bookbinding trade; good pay. MARSTON WOLFE MFG. CO., 50 Hanover st.

WANTED—Young man for "Somerset" suit; but a steady man need apply. Apply at room 50 Tremont row.

WANTED—Good reliable single man for night work; must be willing to make himself useful. Address K 408 Boston American.

WANTED—Boy to learn the mechanism of an engraving and printing press. Address K 409 Boston American.

WANTED—A first-class watchmaker immediately; steady employment. C. FIELD, Putnam, Vt.

YOUNG MEN WANTED AT ONCE to learn engraving and printing business; from $10 to $40 per week; COME NOW FOR POSITIONS; BOSTON ENGRAVING & PRINTING SCHOOL, 647 GARMENT CUTTING, 241 Tremont st., Boston.

YOUNG MEN, unusual opportunity; ADDRESS EVENING LAW SCHOOL, 40 Bromfield st.

HELP WANTED—Female.

DRESSMAKING AND MILLINERY TAUGHT IN 12 WEEKS.

IT IS WORTH $1 CASH TO YOU.

To call at 1 Boylston st., and learn how to secure a position in either the DRESSMAKING OR MILLINERY TRADE; we are the only RELIABLE AND MOST RELIABLE DRESSMAKING AND MILLINERY INSTITUTION IN BOSTON; we have the LARGEST AND BEST CLASS TEACHING FACILITIES; MATERIAL FREE; DAY AND EVENING SCHOOL; Monday Wednesday and Friday evenings; "POSITIONS" GUARANTEED. "POSITIONS" GUARANTEED. BEGIN NOW. 1 Boylston st., Boston, Mass.

THE LADIES' TAILOR DRESSMAKING AND MILLINERY SCHOOL, 1 Boylston st., Boston, Mass.

DRESSMAKING TAUGHT—At McDowell's school; the best and most reliable in this country; we teach designing, cutting, fitting and making of street, evening and bridal gowns; we furnish everything a good dressmaker is required to know; we have a Parisian model in our establishment; we are endorsed by U. S. Government and used to make the uniforms for the Boston Letter Carriers; we have the most convenient and pleasant rooms in Boston; we have the largest dressmaking school in Boston; we have a system of individual instruction; perfect fitting patterns cut to measure; we have a perfect system of dressmaking by mail; we have a perfect system of dressmaking by mail; terms, Monday, McDOWELL DRESSMAKING SCHOOL, 167 Tremont st., Boston.

DO YOU WANT IMMEDIATE EMPLOYMENT? Then attend the Lasell Shorthand School; positions guaranteed; evening school now open; day school opens Monday, Dec. 3; Employment Bureau, 153 Milk st.

EXPERIENCED SHIRT FINISHERS WANTED.

WANTED by E. EDWARDS & SONS, Natick, Mass., 2 first-class finishers.

GIRLS from 15 to 20 years old also line at once; easy work; steady employment; call at once, 1 Boylston st., 4th floor, room 401.

GENERAL housework girl wanted, experience not necessary; good wages; 2 in a family. Call 22 Wellesley Park, Dorchester, Mass.

GIRLS of all ages to sell and tend Penny Scales. 70 Warren st., Roxbury.

GIRLS—Cook or general work, small good wages. 15 Lawton road, Winchester.

GIRL wanted for general housework; small family; little to do. H 401, Boston American.

GIRL wanted for general housework; must be a good cook; steady place for the right party. 1 East Concord st.

HOUSEKEEPER for couple of years; age 30 to 40; must be neat and tidy. Apply 1 to 3 Boylston st., Lynn.

LADIES to learn hairdressing, manicuring and shampooing; positions secured; tuition reasonable. 564 Washington st.

LADIES to learn transfer pattern, dye or stamp; positions secured; tuition reasonable. 564 Washington st.

LADIES to do stitching; factory work; good wages. TAPESTRY CO., 26 School st.

STITCHERS WANTED

To work on white duck coats.

EMPIRE MFG. CO., 101 Mass. av., Roxbury. Take Elmont Express car.

GIRLS wanted to work on petticoats; only those experienced need apply. GEO. G. CHASE & CO., 32 Chauncy st.

TELEPHONE operators wanted; learn two weeks; salary commences at $6 per week; apply 9 a. m. to 5 p. m. at Telephone Exchange, 18 Bromfield st., 3 to 11 p. m. at Telephone Exchange, 2 and 4 Kneeland st., Boston. TELEPHONE & TELEGRAPH CO., Employment Office.

WANTED—Catholic housekeeper for one priest; good wages. 1 Kirkland, Boston.

WANTED—Honest, competent, general housework girl; small family; no washing; $5 a week. Apply 1 to 3 Boylston st., Lynn.

WANTED—Young girl to assist in care of child; one that can go home nights. 11 Hancock st., Dorchester, Mass.

WANTED—Neat young woman, take charge of children; reasonable wages. 1 Kirkland, Boston.

WANTED BY HOUGHTON & DUTTON CO.—Experienced machine operators; also bundle girls; steady employment. 4 Boylston st.

WANTED—Lady or good appearance and education to travel; salary $75 per month and expenses. Call 10 to 12, 1371 Beacon st., Brookline.

WANTED—Ladies or girls to do pressing at home; good wages; steady work. 1 Kirkland, Boston.

WANTED—Position in family by experienced cook; best of references. 1 Kirkland, Boston.

WANTED—Position in family by housekeeper; no washing; best of references. Address M 1110, Boston American.

WANTED—Position in family by housekeeper; best of references. Address M 1109, Boston American.

WANTED—Position in family by housekeeper; no washing; best of references. Address M 1108, Boston American.

WANTED—Position in family by housekeeper; no washing; best of references. MISS VINTON, 1 Kirkland, Boston.

WANTED—Position in family by housekeeper; no washing; best of references. MISS CARRIE TOWNE, 1 Kirkland, Boston.

WANTED—Position by experienced Protestant housekeeper; no washing; best of references. MISS BUTLER, 1 Kirkland, Boston.

WANTED—Position by experienced Protestant housekeeper; no washing; best of references. MISS WOODWARD, 1 Kirkland, Boston.

WANTED—Position in family by housekeeper; no washing; best of references. MISS HO

EDITORIAL PAGE OF **HEARST'S BOSTON AMERICAN** TUESDAY, NOVEMBER 27

HEARST'S BOSTON AMERICAN

WILLIAM RANDOLPH HEARST

82 AND 82 SUMMER ST., BOSTON, NOVEMBER 27, 1906

These Are Your Steady Companions

You Must Keep Each in His Place or You Will Soon Be in Serious Trouble

As we travel along the road we call LIFE we never go alone. With each of us journeys a little company of good and bad pilots. We speak of them as IMPULSES.

There would not be room in this column to name and describe all of these—but of the counsellors that are always forcing on us their attention and advice the following are likely to make themselves most prominent:

THE LAZY MAN.
THE PLEASURE-LOVING MAN.
THE COWARDLY MAN.
THE DISHONEST MAN.
THE INDUSTRIOUS MAN.

The lazy man is always by your side, telling you that you have done enough work to-day, warning you of the awful danger of over-exertion, and forever reminding you of the difficulties of an undertaking by the comment, "WHAT'S THE USE?"

You can soon learn how much attention to pay to HIM. Sometimes, indeed, his counsel is valuable. Overwork is dangerous, as he says. But you will be safe in laughing at most of his warnings, and only calling him into counsel when you FEEL INSTINCTIVELY THAT YOU HAVE DONE ALL YOU OUGHT TO IN ONE DAY.

The pleasure-loving man is even more mischievous than his lazy brother. Take his advice ALL THE TIME and you will be continually in trouble.

He is the most persuasive and specious of the lot. He tells you that the only object of work is to get money to spend, following his rules for your guidance. And in the next breath he says that you do not need to get much money—only a little will do for a little lark. Enjoy that lark, and let the future take care of itself.

"YOU HAVE ONLY ONE LIFE TO LIVE," he says, with solemn earnestness. "ENJOY IT WHILE YOU MAY, FOR YOU'LL BE A LONG TIME DEAD."

You can listen profitably to the pleasure-loving man OCCASIONALLY. Without any fun life would be unspeakably dull and hard. Wisdom will tell you which of the pleasures he praises is SAFE and which is DANGEROUS—which gives the recreation you need and which LEADS TO RUINOUS HABITS THAT WILL WRECK YOUR LIFE UTTERLY.

Keep this pleasure-loving gentleman well in the background. Now and then you can confer with him and his friend, LAZINESS, but the pair are not fitted for anybody's steady company.

THE COWARDLY MAN is very conservative, and yet he is a better counsellor than either of the others we have spoken of.

He tells you that it is NOT SAFE to listen to the voice of laziness or the persuasions of pleasure, and sometimes, BY SCARING YOU, he accomplishes what your best adviser cannot accomplish.

But cowardice is, after all, a very poor substitute for a wise counsellor. While he is frightening you away from bad courses he is frightening you from GOOD COURSES at the same time.

He tells you that it is not safe to do things that have never been done before—that it is dangerous to BRAVE PUBLIC OPINION—dangerous to BE YOURSELF, instead of a feeble imitation of somebody else.

And if you are wise you will heed him only as long as you need his counsels to drive those of the other foolish advisers out of your mind.

By-and-by you will be able to give laziness and pleasure their proper places in your cabinet. As soon as you do that you can bid a long farewell to Brother Cowardice and send him on his way.

The dishonest man—you do not suspect HIS EXISTENCE. But he is THERE JUST THE SAME.

He probably trails far in the background, and it may be that you have never seen him. But some day you will confront a GREAT TEMPTATION, and then Mr. Dishonesty will come forward and present to you a thousand reasons why you should yield to it.

He will tell you that multitudes of successful men are dishonest, and, unhappily, HE WILL BE ABLE TO POINT TO MANY EXAMPLES TO PROVE HIS ASSERTION.

He will tell you that the only harm in dishonesty is BEING FOUND OUT, and that a LITTLE DISHONESTY does no real harm.

This counsellor knows exactly how to reach your WEAKEST POINT, and he WILL REACH IT.

But you and every human being will KNOW ABSOLUTELY THAT HE IS WRONG.

The worst of criminals—even the man who has been bred to crime as another man is bred to his father's profession—has the ability to distinguish between right and wrong.

In each of us is implanted a CONSCIENCE, and that conscience understands exactly how to dispose of the arguments of your dishonest adviser and send him permanently out of your company.

So that if you listen to him you have little excuse. Nature has forewarned you against him, despite his alluring talk and the imposing list of illustrious examples of his successful followers he can bring in to assist him.

The last of the little gathering that we need to name is INDUSTRY. He tells you unpleasant truths unpleasantly. He points out a hard road, but IT IS THE ONLY ROAD IN THE RIGHT DIRECTION. If you heed him you will not have more time to give to Laziness and Pleasure than you should give them. You will soon forget all about Cowardice, and, as for Dishonesty, you will never hear of him again.

You can easily think of the names of your other counsellors and learn to distinguish them—Wisdom from Folly, Thrift from Avarice, Pride from Conceit, and so on with the whole company.

All of them go wherever you do. All of them are necessary—if only, like Dishonesty, to TEST YOUR ABILITY TO RESIST THEM.

If you know each thoroughly, and understand the abilities and usefulness of each, as the manager of a great business must understand the men he employs, you will find them a pleasant company.

But if their janglings and counter-counsels send you first one way and then the other, IF YOU ALLOW THEM TO MASTER YOU INSTEAD OF MASTERING THEM, they will lead you on a very troublesome journey.

Little Editorials from the People

TRUE REASONING

W. R. Hearst, Editor BOSTON AMERICAN:

Permit me to express my opinion regarding the editorial for "office boys." It is an uncommonly good editorial and of extreme value to the young man. It will save the position of a good many office boys, and will foster the character of many more. It is true reasoning and will have a great influence over the individual who has to fight his own battles.

BOSTON. ALLA SONNENBERG.

STUDY POLITICS

W. R. Hearst, Editor BOSTON AMERICAN:

I believe that business men should take a deeper interest in politics than they do. By politics I mean what the word signifies in its true meaning.

I advise every business man who conducts a legitimate business to study politics in its different branches, which leads on to higher civilization.

Somerville. J. W. W.

THE HALL-ROOM BOYS

THEY DO IT ON $9.50 PER

Copyright, 1906, by American Journal-Examiner

MONDAY
OH-I'M JUST ROLLING IN MONEY HERE'S A DIME, TWO DIMES
GEE PERC, GOT ANY SUPPER MONEY?
HAT A NICKEL AND THREE CENTS AS I LIVE. WE'LL DINE AT THE SPOSAROUS WITH ALL THIS WEALTH. HW IVE AN INSPIRATION. THE MILLIONBUCK GIRLS ARE COPING DOWN THE AVENUE. SEE THEM? WE'LL WALK HOME WITH THEM AND PER-HAPS THEY WILL ASK US IN TO DINNER.
1
WELL GOOD NIGHT GIRLS
WE HAD A LATE LUNCH AT DELS. THIS AFTERNOON, BUT FOR SOCIABILITY'S SAKE, WE'LL ACCEPT YOUR KIND INVITATION MISS PILLIONBUCK'S
WON'T YOU BOYS COME IN TO DINNER? WE WOULD BE DELIGHTED TO HAVE YOU DINE WITH US.
2
TUESDAY
WELL FERD OUR SCHEME WORKED SO FINE LAST NIGHT, NOW ABOUT TRYING IT AGAIN. THE SPONDOOLIX GIRLS ATTEND SOME KIND OF A LITERARY CLUB OVER ON THE AVENUE ON TUESDAYS AND THEY COME HOME JUST ABOUT THIS TIME. WE'LL ACCIDENTALY MEET THEM ON THE WAY OVER, AND PERHAPS OUR PLEASANT EXPERIENCE OF LAST NIGHT MAY BE RE-PEATED.
HERE THEY COME NOW
3
WELL GIRLS, I GUESS WE'LL HAVE TO BE SAYING GOOD BYE. WE DINE AT 6, AND IT'S A FIRM BELIEVER IN THE IMPORTANCE OF BEING REGULAR IN MEALS. STOP TO SUFFER? AH - WE WOULD BE CHARMED TO. HAVE WE ANY PREVIOUS SUPPER ENGAGEMENT FERDIE? MY MEMORY IS SO SHORT.
NO - JERRY WALL TELEPHONED ME THIS MORNING. HE COULDN'T DINE WITH US TO NIGHT SO OUR TIME IS ENTIRELY AT OUR DISPOSAL
4
SATURDAY
COLONIAL BALANCE OF WEEK
WED. COTCUSH'S
THUR. DE DOUGHS
FRI - FATT WALLETS
SAT - G. WHATAWAKE
WELL FERD OLD BOY WE'VE FED UP PRETTY WELL THIS WEEK. YOU'LL HAVE TO ADMIT THIS TIME MY SCHEME PULLED THROUGH WITHOUT A HITCH. TO-NIGHT WILL MAKE A FITTING WIND UP G. WHATAWARD SAYS HE EXPECTS ABOUT 30 TO HIS SISTER'S BIRTH-DAY DINNER AT BILLMONICOS.
GEE! A THING BUT EAT.
I WON'T DO ME TOO.
W. R. H.
5
ARE YOU ACQUAINTED WITH THE HALL ROOM BOYS MISS EIRESS?
OH YES, WE WERE INTRO DUCED AT MISS MILLIONBUCK'S LAST MONDAY. THE BOYS LAYED TO DINNER
AND FRIDAY AT OUR HOUSE
THEY WERE AT OUR HOUSE TO DINNER TUESDAY NIGHT SO YOU HAVEN'T BE PROMPTED OF THE BOYS ALTOGETHER.
YOU DONT SAY? THEY WERE AT OUR HOUSE WEDNESDAY NIGHT
THEY SEEM TO BE VERY MUCH IN DEMAND. WE HAD THEM ON THURSDAY NIGHT.
HA! HA!
6

THEIR MEAL SCHEME WORKS—BUT——

IN JUNGLE SOCIETY

Copyright, 1906, by American Journal-Examiner

LION: "HE WAS A GOOD FELLOW"

Ella Wheeler Wilcox

She Finds That Trouble Between Capital and Labor Exists in France as Well as in America

By Ella Wheeler Wilcox

Copyright, 1906, by American Journal-Examiner

WHILE one does not hear the loud complaints and noisy quarrels here in France, which make the situation between Labor and Capital so obvious in America, a similar state of disruption, nevertheless, exists.

I talked with a charming man, a master bookbinder of Paris, the other day, a man of wide experience, big heart and high ideals.

Perhaps no other man in Paris handles such choice works of art in the book world as he. Will the next generation be able to find such skilled craftsmen in the fine arts and trades? That is the question just now.

It would seem not, if the state of things related by him exists, as is the universal opinion.

"We have no longer in France any workmen who are willing to give time and patient endeavor to learn a trade," he said, in speaking of the delay in his orders, through difficulty with help.

"In my time I was apprenticed to a master and I learned my trade by slow, patient labor and by listening to correction and reproof.

"Had I rebelled and complained to my parents of my lot I would have received further correction from them, and to have abandoned my work before the trade was learned would have been to incur the displeasure and contempt of all my family and associates.

"But how different are conditions today!

Money, Not Art

"EVERY lad who comes into my employ comes with only one ambition—*to make money at once.* He has no ideals of perfection in his work.

"He regards me as his enemy, and if I reprove him for poor work or irregular hours or slothful methods he goes home to his parents, who sympathize with him and still further inflame his mind with animosity toward employers.

"Never were workmen in these arts so well paid as now, and never were they more discontented.

"The money fever has killed the passion for excellence, which once dominated France, and made it a great centre for beauty in past centuries. I see no hope for its future, unless a great change takes place in public sentiment regarding these matters.

"So greatly has the spirit of true art died out of France that to-day as one employer is astonished when he finds a reully excellent workman who has conscience and sentiment regarding his work. And each year such men become more and more rare.

"Each year the ambition of the working people to *make money rapidly* grows more dominating."

I asked the speaker if he thought it the result of a republican form of government.

"No," he said, "I could hardly say that. It is difficult to trace the cause. It seems to be in all parts of the world just now, and all we can say is that we are passing through a season of great industrial unrest, which makes excellence in any art or trade a thing of the past."

There are no *trusts* in France. Yet there is the same old complaint which we hear in our own land.

"Agitation," said the master bookbinder, "is fanning the flame of unrest into a veritable conflagration. It is astonishing and inexplicable how these ideas are gaining ground. Just how these ideas will culminate I do not know, and if they do culminate in any new form of government, eventually, it is a question if any *artists* will be left in France to revive her old glory.

Art Immortal

MEANTIME I saw here in a Paris book store, where only books in English are sold, a volume so exquisite that it outranks the old hand-illuminated books of the tenth and fifteenth centuries.

It was the "Rubaiyat," written and illuminated by hand, and its price, ninety dollars, seemed less than its value.

Other famous poems and tales were similarly treated, and so it would seem that real *art* is still alive and will live on, despite all tempestuous conditions of the world.

Art is immortal, and nothing short of the annihilation of the earth can drive it from our midst, and even then it will exist on other planets, and so soon as the old earth reforms in another cycle, art will wing its way there, to beautify and bless the new humanity.

But it does seem a misfortune that the spirit of gain has so lowered the ambition for excellence throughout the whole civilized world to-day.

And there is an indication that matters will be much worse before they can be better.

We must wait until the storm rolls by and cling to our belief in the eventual dominating power of Right—while we wait. One thing is sure:

Nothing can survive but the things which make for universal good.

Everyone is bound to bear patiently the results of his own example.—PLINY THE ELDER.

Bobbie's Essay on Thanksgiving

By William F. Kirk

thanksgiving is Pashuns, my child, when we git the nisest day in through you can git the wishbone & the year except remember Everything comes to those Chrismas & 4th who wait except the white & dark (Fourth) of July, ment.

on the 4th of July I hoap this thanksgiving wont be the eagle Screems like last thanksgiving, that time we & on thanksgiv- had a dinner at the house & Pa and ing the turkey Ma invited Pa's father & Ma's mother. breethes his last, Pa's mother & Ma's father dident cum this day of beckuss they are ded.

which I am writ- Pa's father is a vary rich man ting was first made up by our which keps all his munny & and pirrin fathers which landed on the stors it in our furniture Oh, I see, you are stern & Rock Bound coasts while the just movin in. I see, that made Ma breaking waves rolled high, the break- mad & also Ma's mother & the latter ing natives was the only thing which sed Well, sir, I am not to blaim was high rollers among our pilgrim beckuss my daughter married a poor fathers, beckuss they came to this Sunday editor & then they talked country to git away from the rester- pritty loud back & forth all except ants & theocrats of the old world & Pa & Pa's father.

thus savy thare munny. After the first One of the nisest things about year they got together & counted thare thanksgiving is the poor people which munny, which they had taken from gif thare dinners for nothing, it is the Injun the nonble Red Man, & they sweet & noable to give to the pore & red Look how much dough we have needy such as bookmakers etc.

made, let us make this a day of Heer are sum grate people & what Thanks to insult our children grattful we have to be thankful for.

& teech them how to git the munny, Mister Rockefeller. I am thankful so on that grate day, while the break- that every morning when I put on my ing waives was still rolling high they wig I can look the whole world in the sum turkeys etc. from the Injuns face & say "Push them checks over and ate them while they sang songs this way."

of thanks & all the littel kids had to Mister Hammerstein: I am thankful run sed O Father, deer Father, How that my tenor hasent bought his long shall we wait & the father sed winter overcoat.

Mister Carnso: I am thankful too, it only costs a tenor a nickel & thats all about thanksgiving.

Confession of our faults is the next thing to innocency.—PUBLIUS SYRUS.

JUST KIDS

Copyright, 1906, by American Journal-Examiner

"My father's er millionaire—mine is!" "Shucks! Mine's er muck-raker!"

The Girl—Dis here habin' er artist fer er feller ain't all peaches an' cream!

"Do you w-ean to say your mother wrote this excuse?" "Y-y-eem, -s-she's er reform speller."